

# UNIT A-1

HOTEL RESIDENCE

1 BEDROOM + 1 BATHROOM

LEVELS: 36 - 49

INTERIOR: 885 SF

BALCONY: 125 SF

TOTAL: 1,010 SF

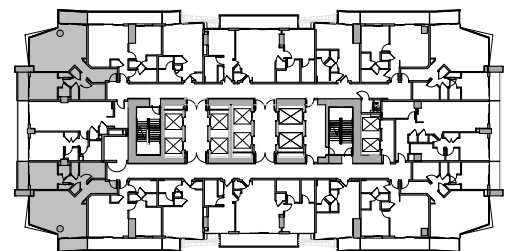

All room sizes and floorplan measurements are approximate and subject to change.

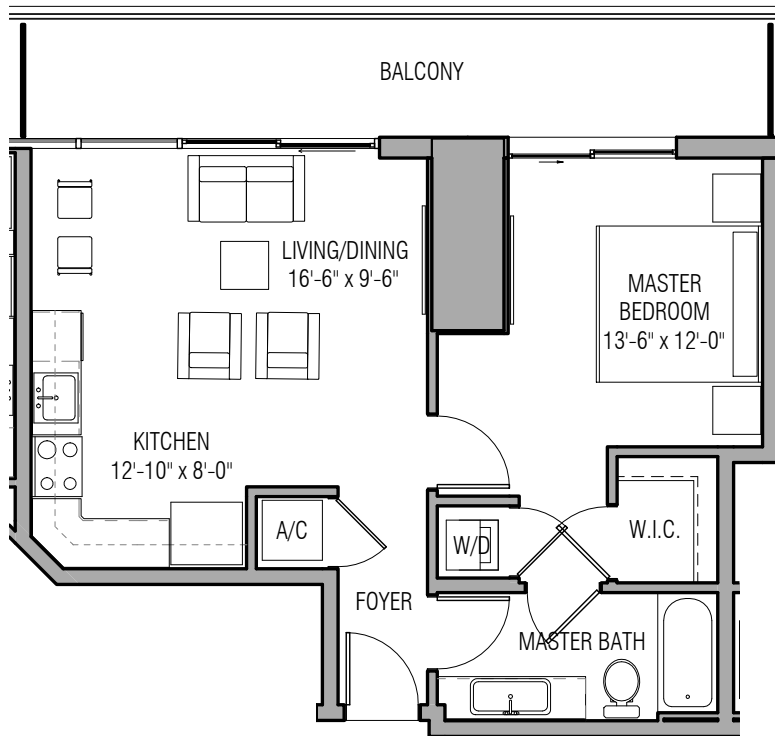

# UNIT A-2

HOTEL RESIDENCE  
1 BEDROOM + 1 BATHROOM

LEVELS: 36 - 49

INTERIOR: 665 SF  
BALCONY: 170 SF  
TOTAL: 835 SF

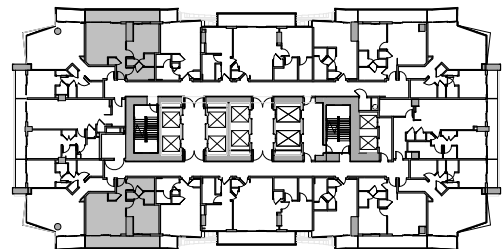

All room sizes and floorplan measurements are approximate and subject to change.

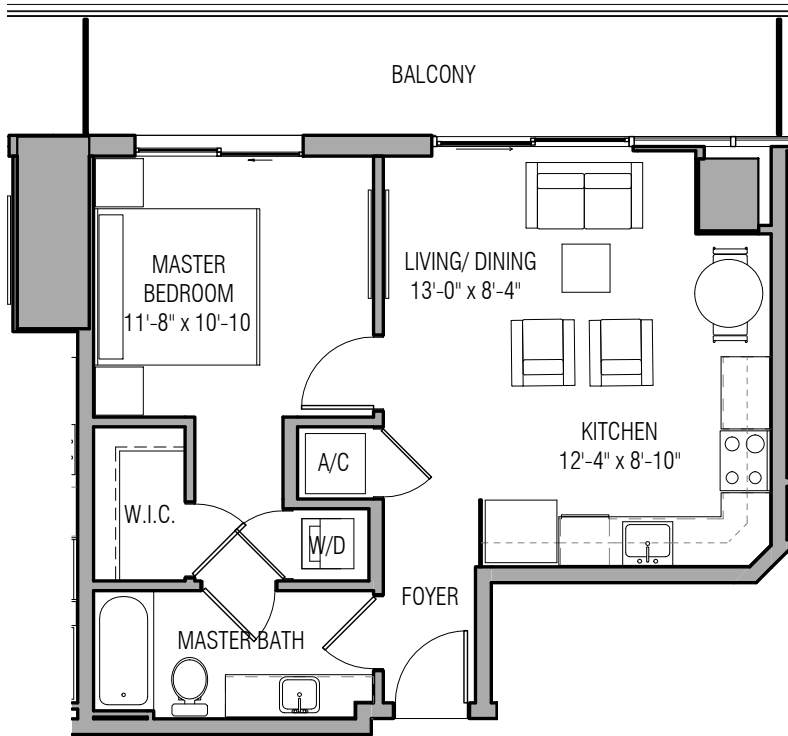

# UNIT A-3

HOTEL RESIDENCE

1 BEDROOM + 1 BATHROOM

LEVELS: 36 - 49

INTERIOR: 645 SF

BALCONY: 160 SF

TOTAL: 805 SF

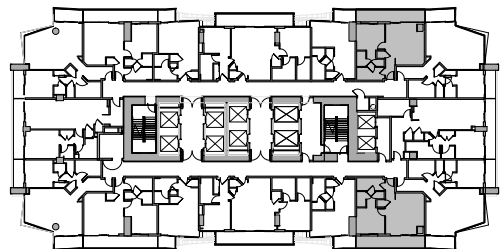

All room sizes and floorplan measurements are approximate and subject to change.

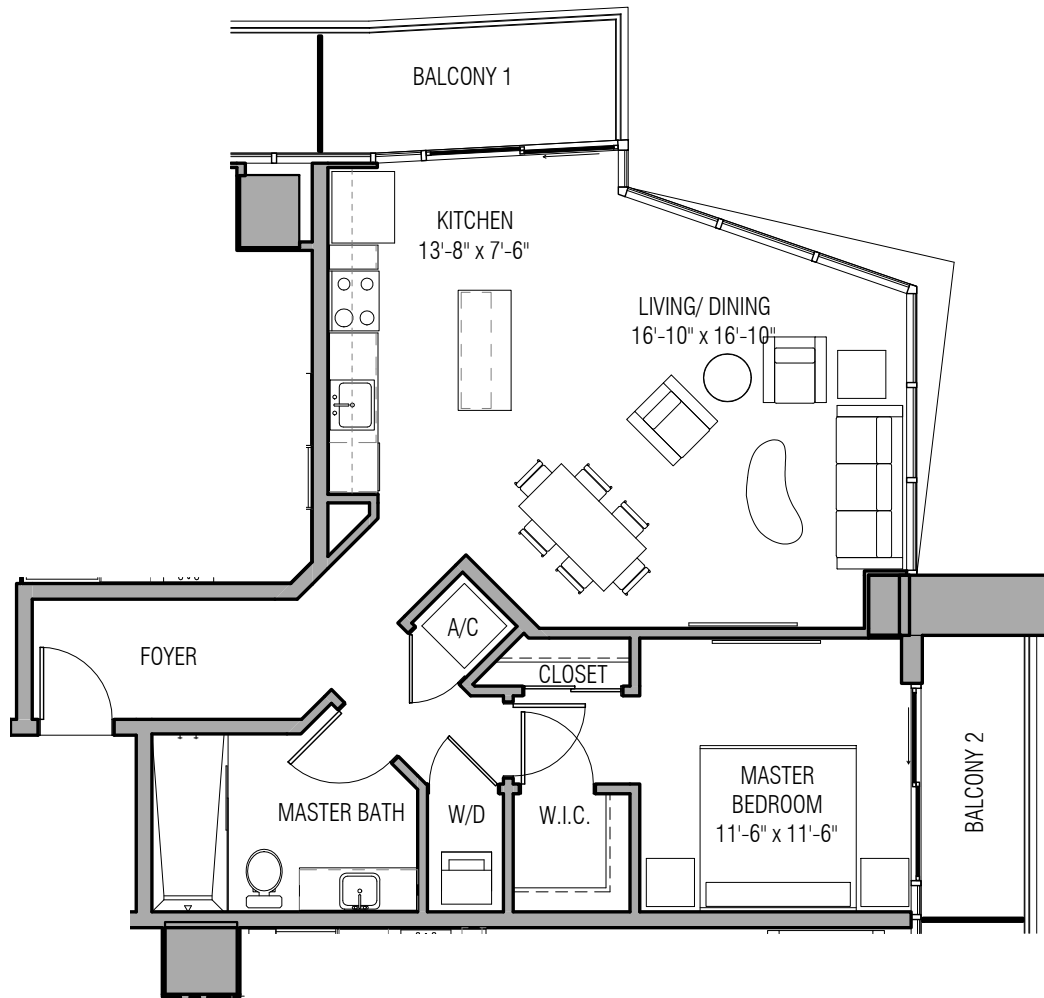

## UNIT A-4

HOTEL RESIDENCE

1 BEDROOM + 1 BATHROOM

LEVELS: 36 - 49

INTERIOR: 890 SF

BALCONY: 125 SF

TOTAL: 1,015 SF

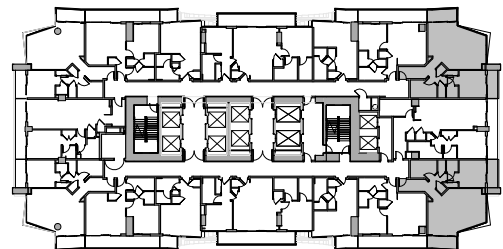

All room sizes and floorplan measurements are approximate and subject to change.

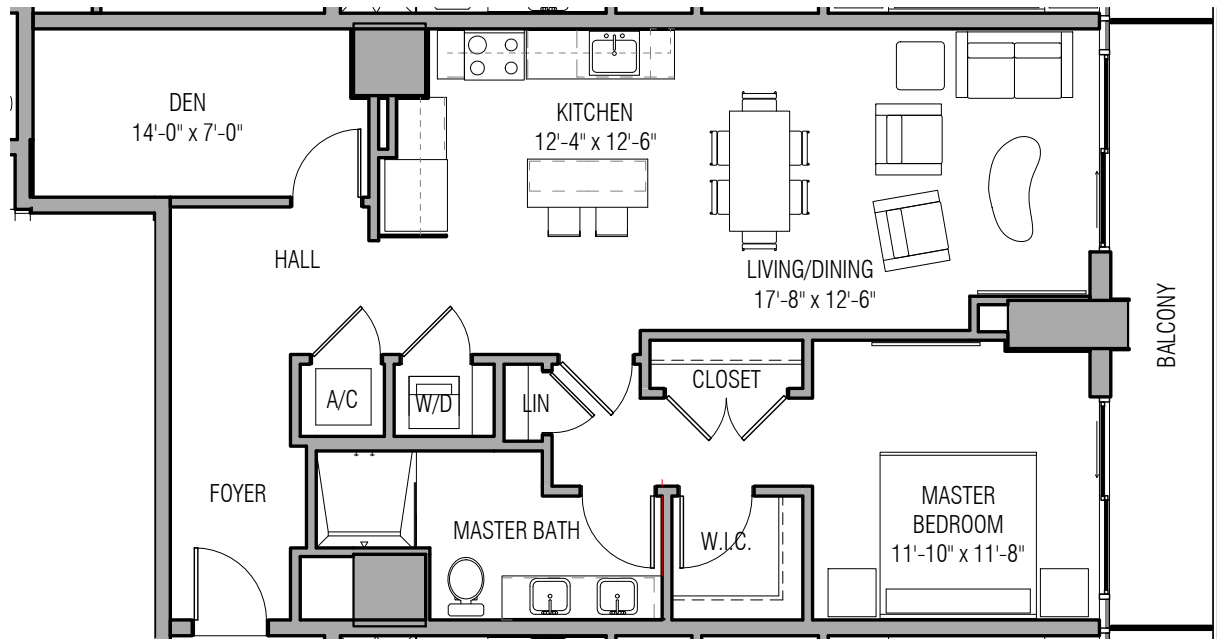

# UNIT A-5

HOTEL RESIDENCE

1 BEDROOM + DEN + 1 BATHROOM

LEVELS: 36 - 49

INTERIOR: 1,045 SF

BALCONY: 120 SF

TOTAL: 1,165 SF

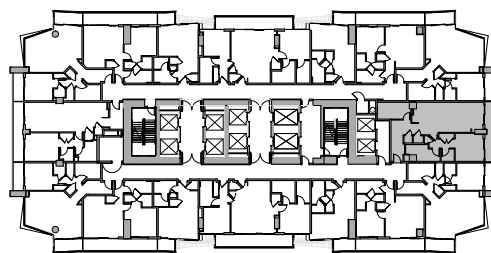

All room sizes and floorplan measurements are approximate and subject to change.

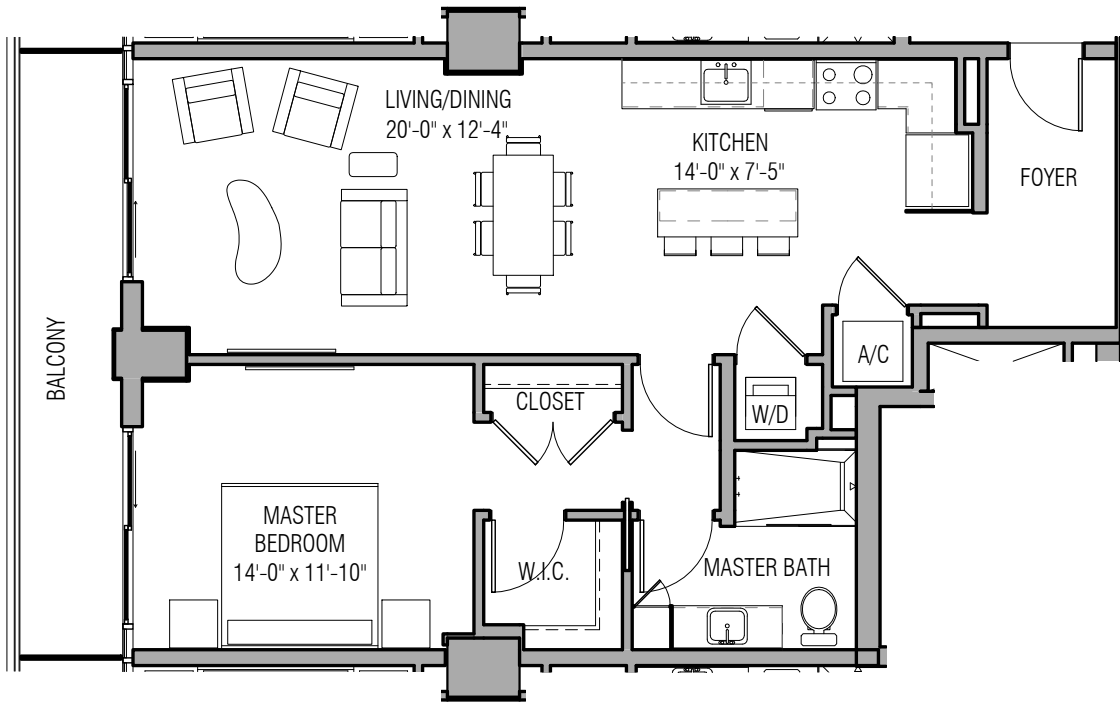

# UNIT A-6

HOTEL RESIDENCE

1 BEDROOM + 1 BATHROOM

LEVELS: 36 - 54

INTERIOR: 915 SF

BALCONY: 120 SF

TOTAL: 1,035 SF

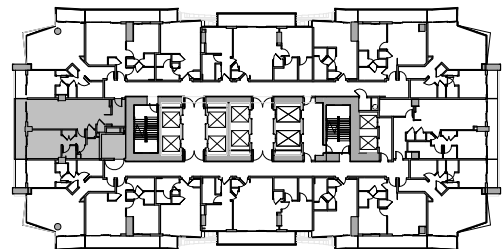

All room sizes and floorplan measurements are approximate and subject to change.

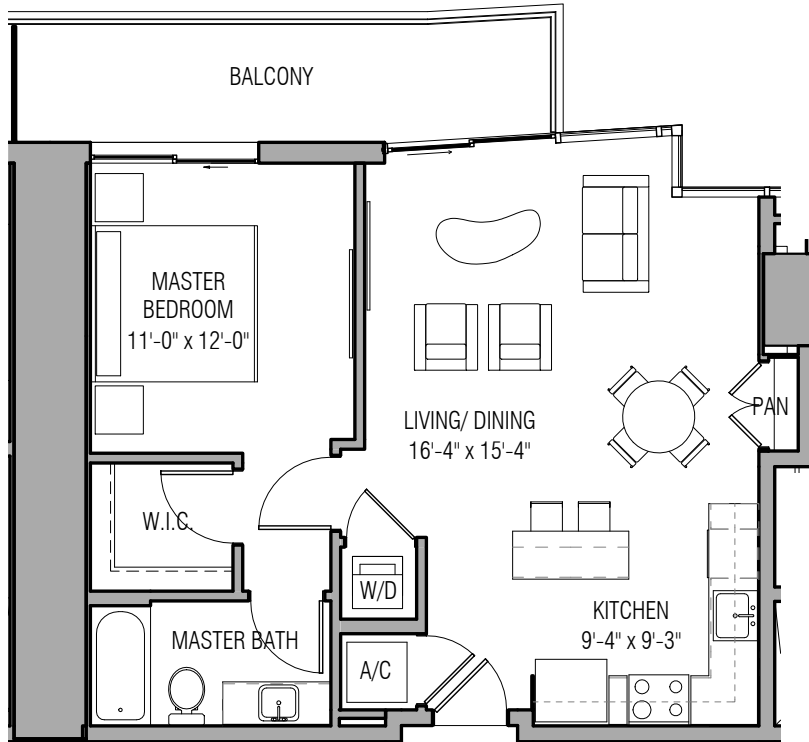

## UNIT A-7

HOTEL RESIDENCE / SKY RESIDENCE

1 BEDROOM + 1 BATHROOM

LEVELS: 50 (HOTEL RESIDENCE)  
51 - 54 (SKY RESIDENCE)

INTERIOR: 750 SF  
BALCONY: 120 - 130 SF  
TOTAL: 870 - 880 SF

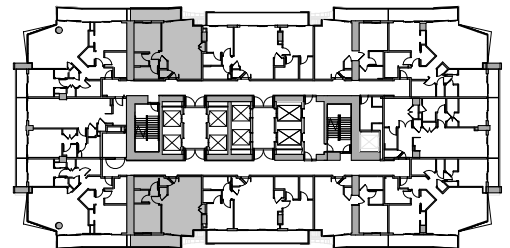

All room sizes and floorplan measurements are approximate and subject to change.

**BEHAR · FONT**  
PARTNERS, P.A.  
ARCHITECTS · PLANNING · INTERIORS

### OKAN TOWER MIAMI

555 N MIAMI AVENUE  
MIAMI, FL 33132

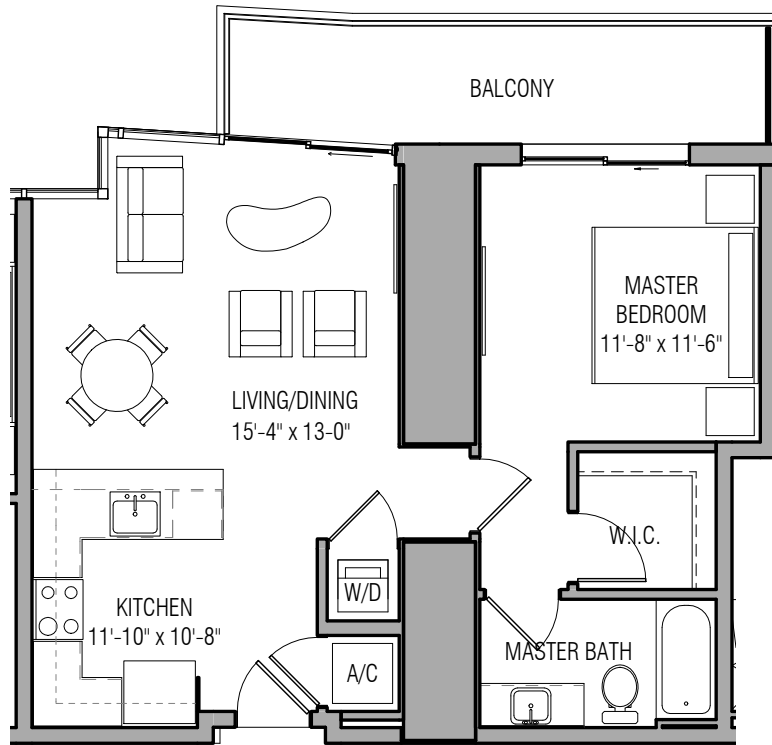

## UNIT A-8

HOTEL RESIDENCE / SKY RESIDENCE

1 BEDROOM + 1 BATHROOM

LEVELS: 50 (HOTEL RESIDENCE)  
51 - 53 (SKY RESIDENCE)

INTERIOR: 745 SF  
BALCONY: 120 - 130 SF  
TOTAL: 865 - 875 SF

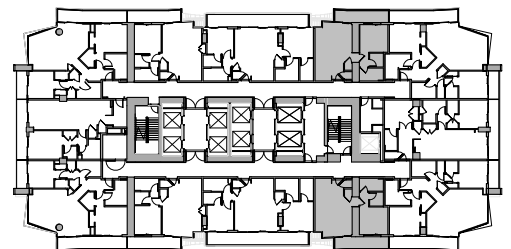

All room sizes and floorplan measurements are approximate and subject to change.



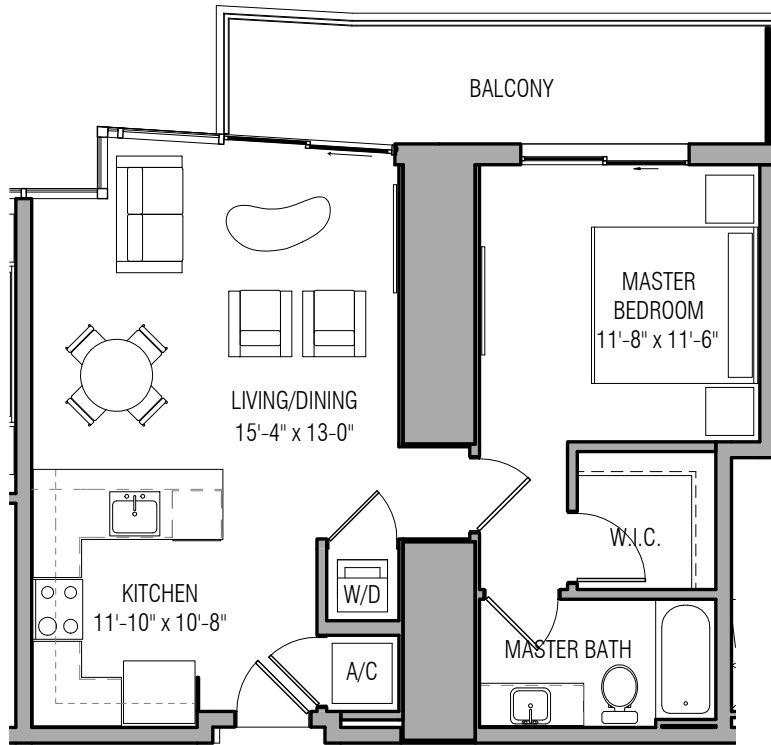

# UNIT A-9

SKY RESIDENCE

1 BEDROOM + 1 BATHROOM

LEVEL: 54

INTERIOR: 750 SF

BALCONY: 130 SF

TOTAL: 880 SF

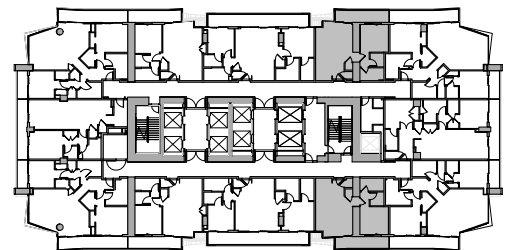

All room sizes and floorplan measurements are approximate and subject to change.

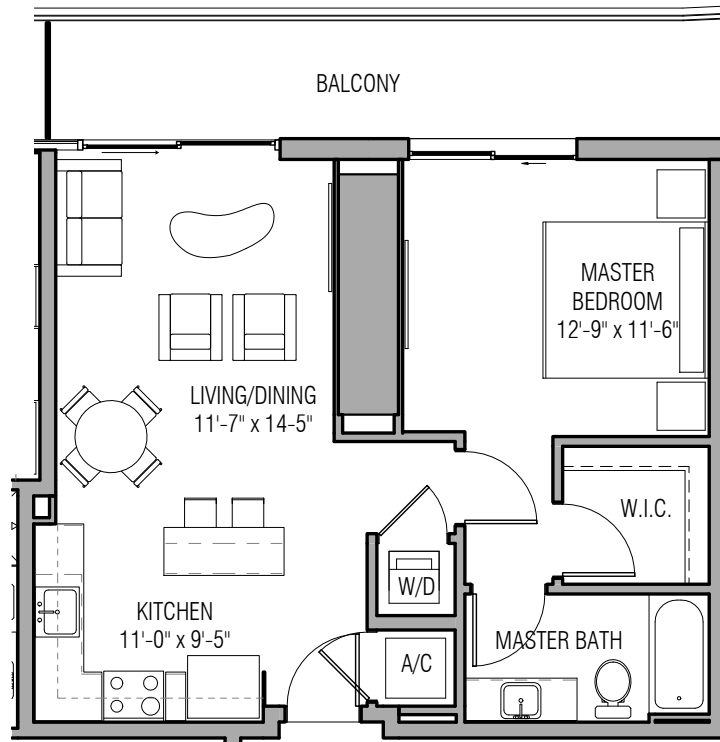

# UNIT A-10

SKY RESIDENCE

1 BEDROOM + 1 BATHROOM

LEVELS: 58 - 59

INTERIOR: 695 SF

BALCONY: 150 SF

TOTAL: 845 SF

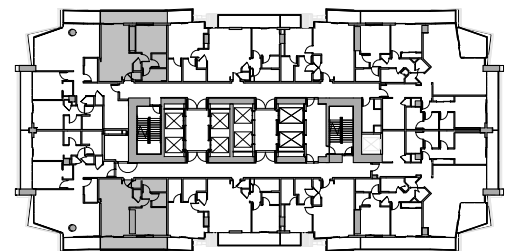

All room sizes and floorplan measurements are approximate and subject to change.



# UNIT A-11

SKY RESIDENCE

1 BEDROOM + 1 BATHROOM

LEVELS: 58 - 61

INTERIOR: 760 SF  
 BALCONY: 85 - 125 SF  
 TOTAL: 845 - 885 SF

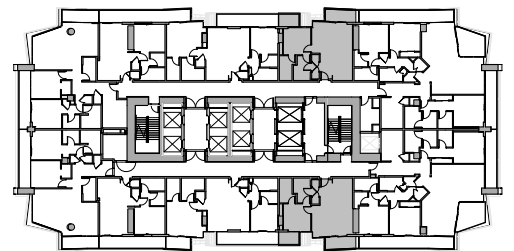

All room sizes and floorplan measurements are approximate and subject to change.

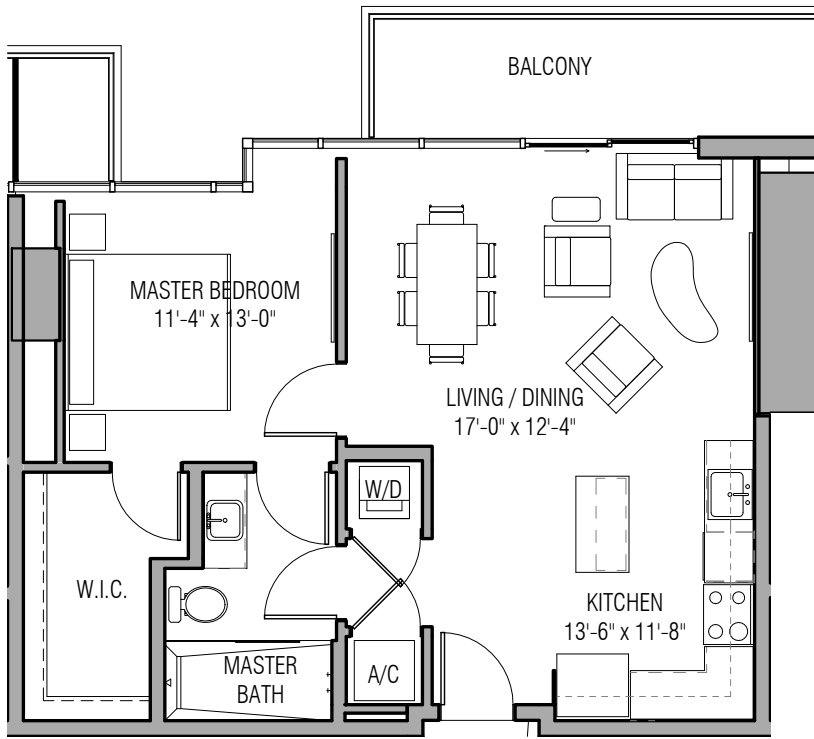

# UNIT A-12

SKY RESIDENCE

1 BEDROOM + 1 BATHROOM

LEVEL: 62

INTERIOR: 765 SF

BALCONY: 95 SF

TOTAL: 860 SF

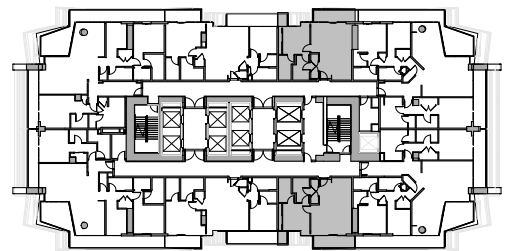

All room sizes and floorplan measurements are approximate and subject to change.

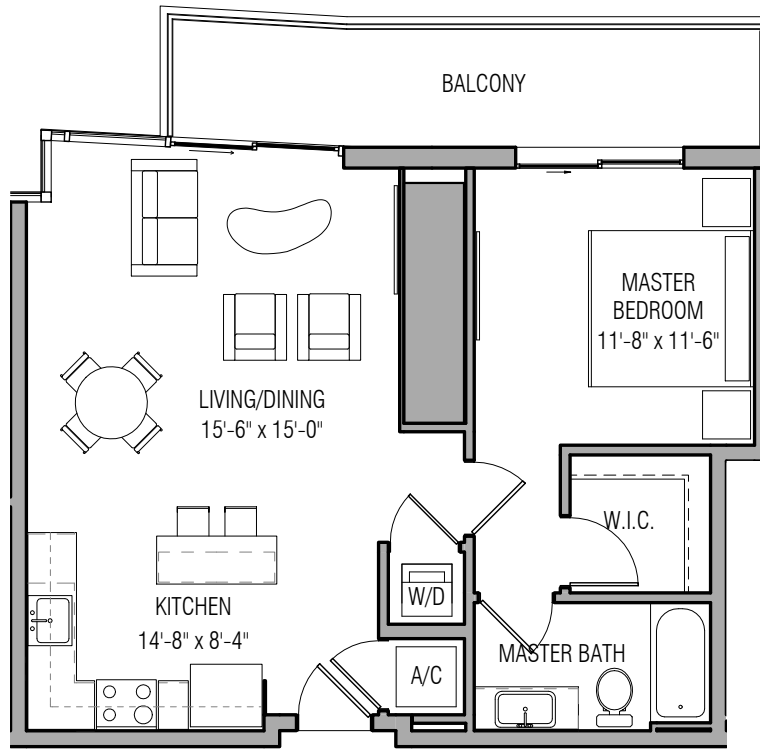

# UNIT A-13

SKY RESIDENCE

1 BEDROOM + 1 BATHROOM

LEVELS: 55 - 57

INTERIOR: 750 SF  
 BALCONY: 135 - 145 SF  
 TOTAL: 885 - 895 SF

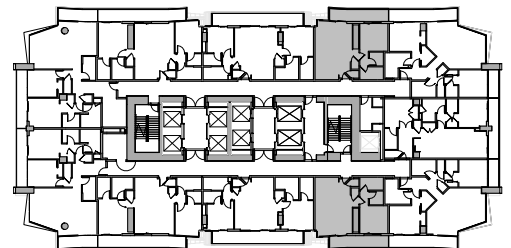

All room sizes and floorplan measurements are approximate and subject to change.

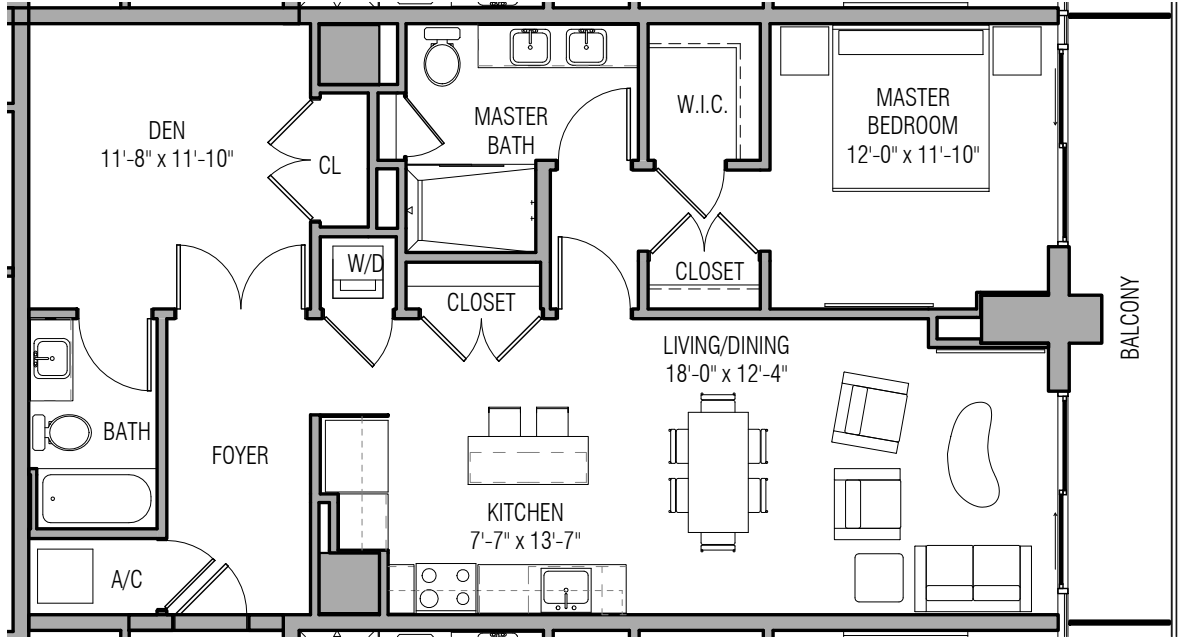

# UNIT A-14

HOTEL RESIDENCE / SKY RESIDENCE

1 BEDROOM + DEN + 1 BATHROOM

LEVELS: 50 (HOTEL RESIDENCE)  
51 - 56 (SKY RESIDENCE)

INTERIOR: 1,110 SF  
BALCONY: 120 SF  
TOTAL: 1,230 SF

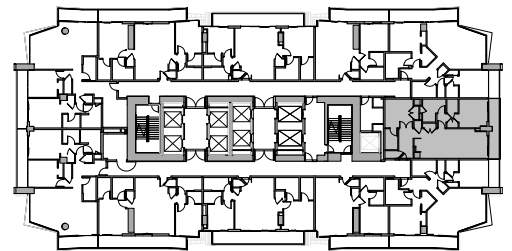

All room sizes and floorplan measurements are approximate and subject to change.

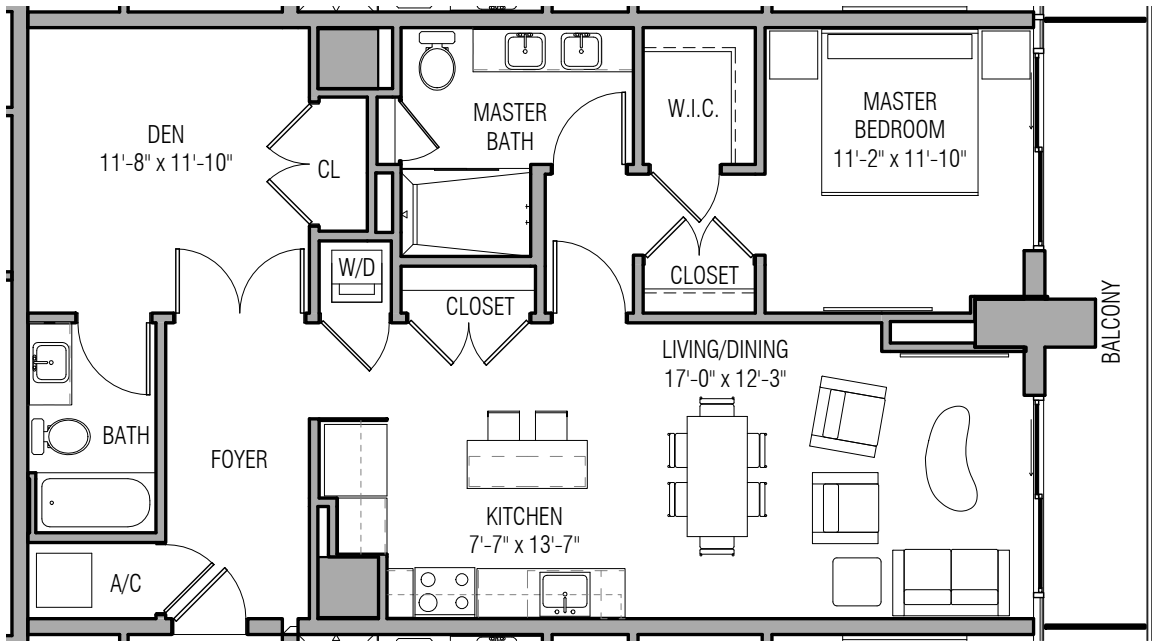

# UNIT A-15

SKY RESIDENCE

1 BEDROOM + DEN + 1 BATHROOM

LEVEL: 57

INTERIOR: 1,085 SF

BALCONY: 120 SF

TOTAL: 1,205 SF

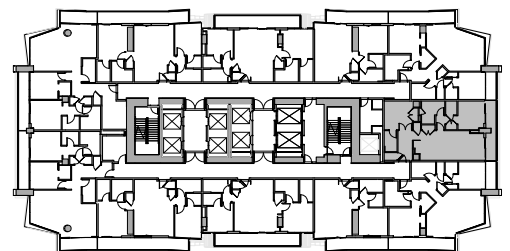

All room sizes and floorplan measurements are approximate and subject to change.

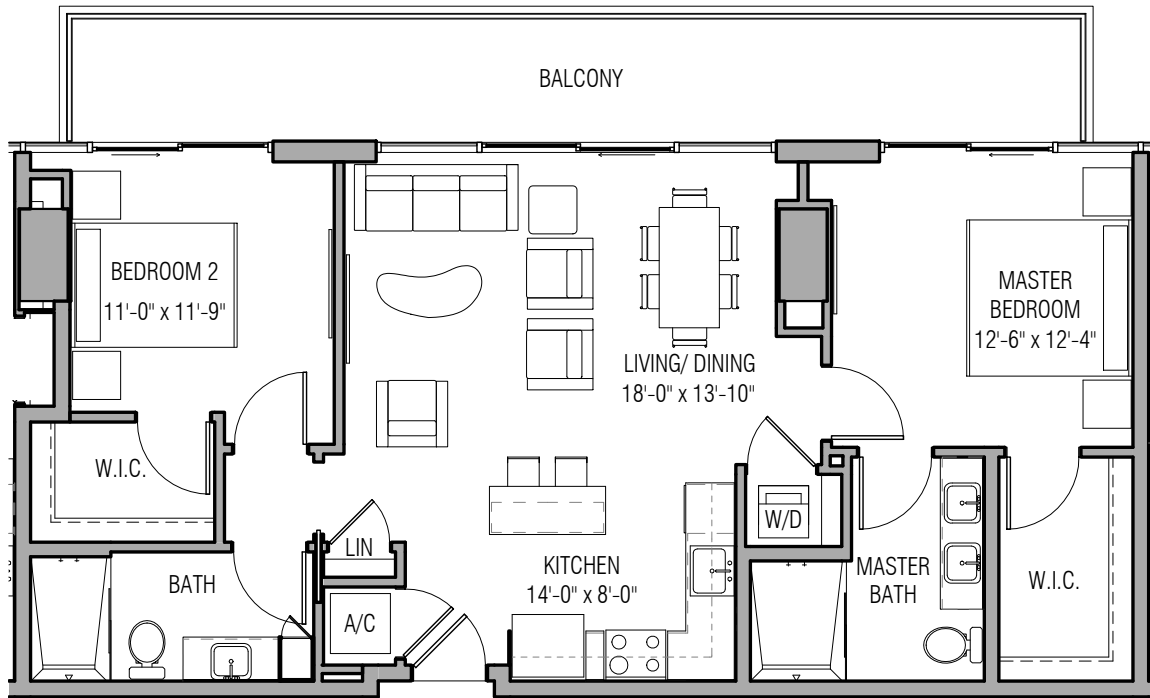

## UNIT B-1

HOTEL RESIDENCE / SKY RESIDENCE

2 BEDROOM + 2 BATHROOM

LEVELS: 50 (HOTEL RESIDENCE)  
51 - 57 (SKY RESIDENCE)

INTERIOR: 1,060 SF  
BALCONY: 205 - 245 SF  
TOTAL: 1,265 - 1,305 SF

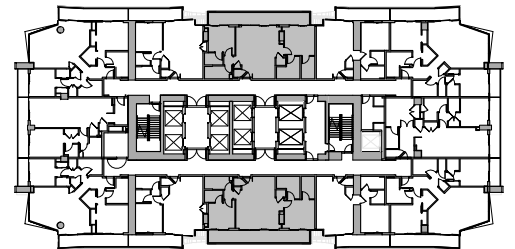

All room sizes and floorplan measurements are approximate and subject to change.

**BEHAR · FONT**  
PARTNERS, P.A.  
ARCHITECTS · PLANNING · INTERIORS

### OKAN TOWER MIAMI

555 N MIAMI AVENUE  
MIAMI, FL 33132



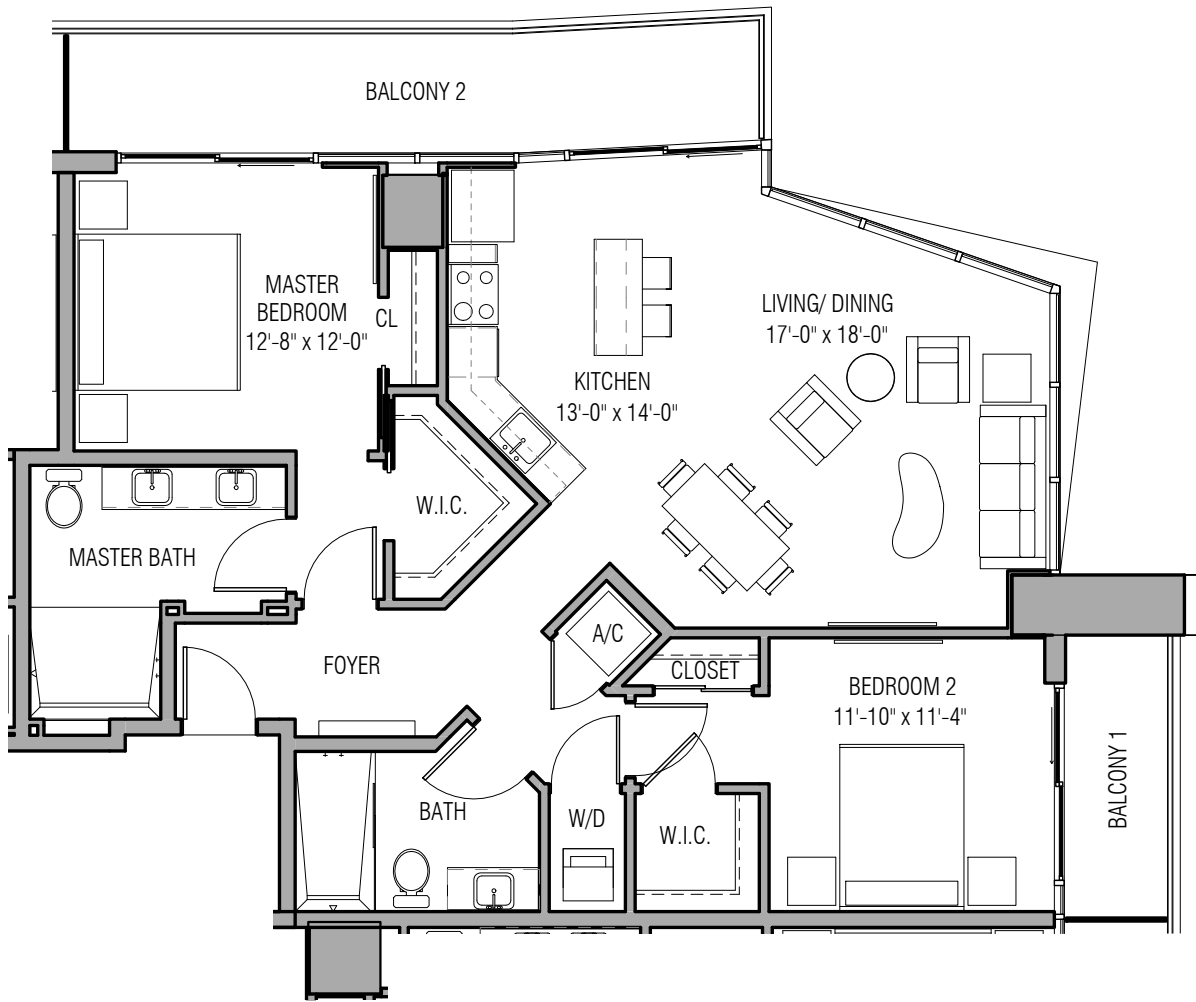

## UNIT B-2

HOTEL RESIDENCE / SKY RESIDENCE

2 BEDROOM + 2 BATHROOM

LEVELS: 50 (HOTEL RESIDENCE)  
51- 54 (SKY RESIDENCE)

INTERIOR: 1,240 SF  
BALCONY: 225 SF  
TOTAL: 1,465 SF

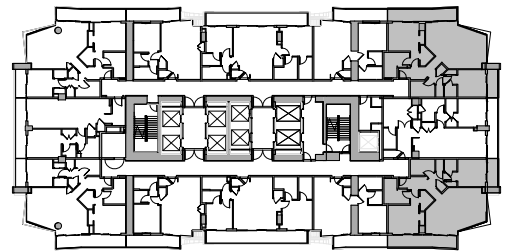

All room sizes and floorplan measurements are approximate and subject to change.

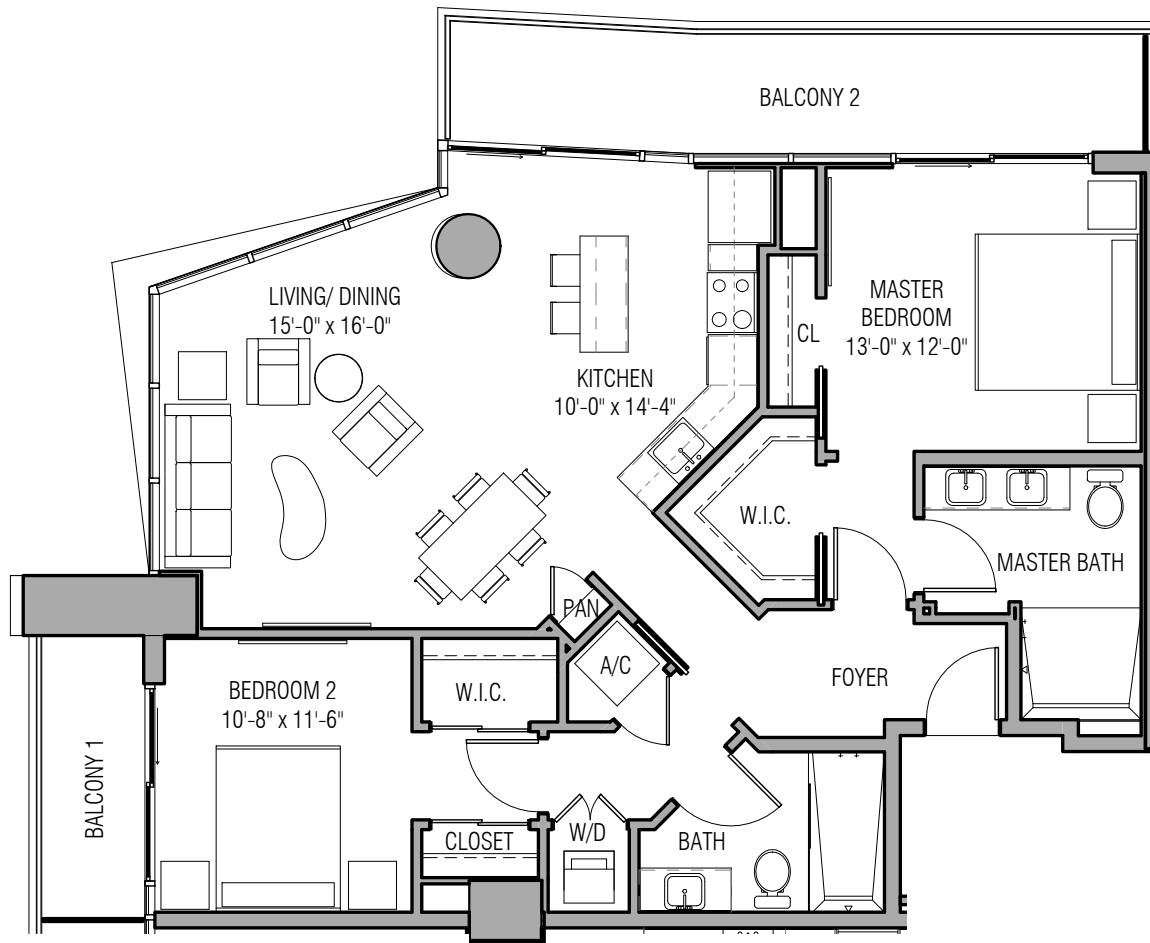

## UNIT B-3

HOTEL RESIDENCE / SKY RESIDENCE

2 BEDROOM + 2 BATHROOM

LEVELS: 50 (HOTEL RESIDENCE)  
51- 54 (SKY RESIDENCE)

INTERIOR: 1,250 SF  
BALCONY: 225 SF  
TOTAL: 1,475 SF

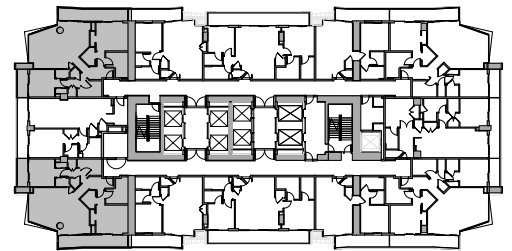

All room sizes and floorplan measurements are approximate and subject to change.

**BEHAR · FONT**  
PARTNERS, P.A.  
ARCHITECTS · PLANNING · INTERIORS

### OKAN TOWER MIAMI

555 N MIAMI AVENUE  
MIAMI, FL 33132

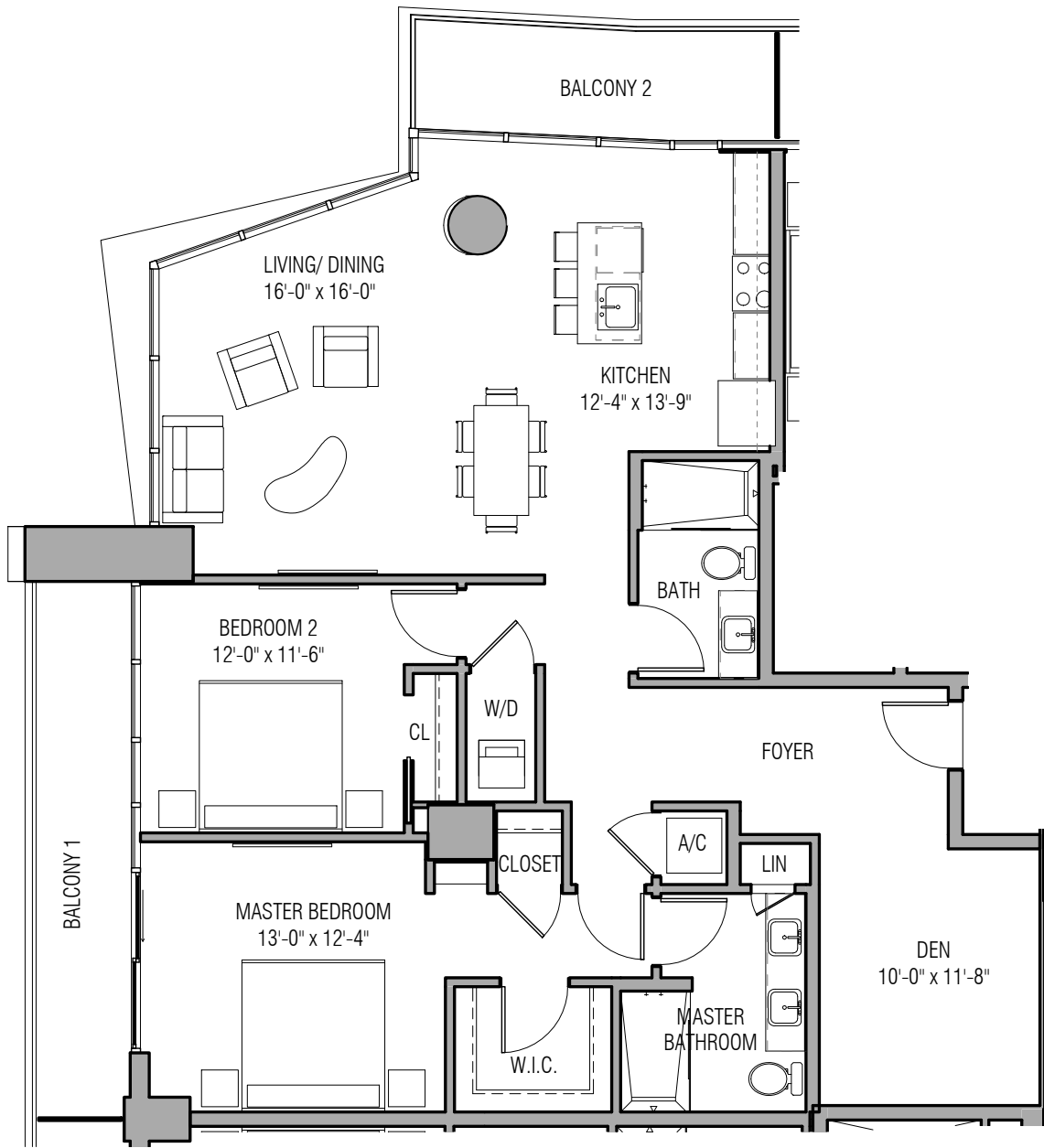

## UNIT B-4

SKY RESIDENCE

2 BEDROOM + DEN + 2 BATHROOM

LEVELS: 55 - 56

INTERIOR: 1,460 SF

BALCONY: 210 - 215 SF

TOTAL: 1,670 - 1,675 SF

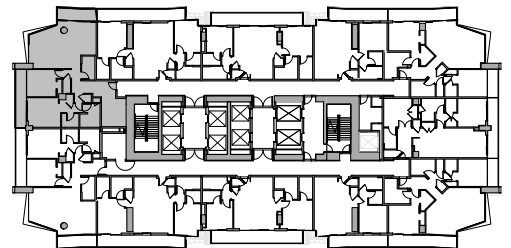

All room sizes and floorplan measurements are approximate and subject to change.

**BEHAR · FONT**  
PARTNERS, P.A.  
ARCHITECTS · PLANNING · INTERIORS

### OKAN TOWER MIAMI

555 N MIAMI AVENUE  
MIAMI, FL 33132

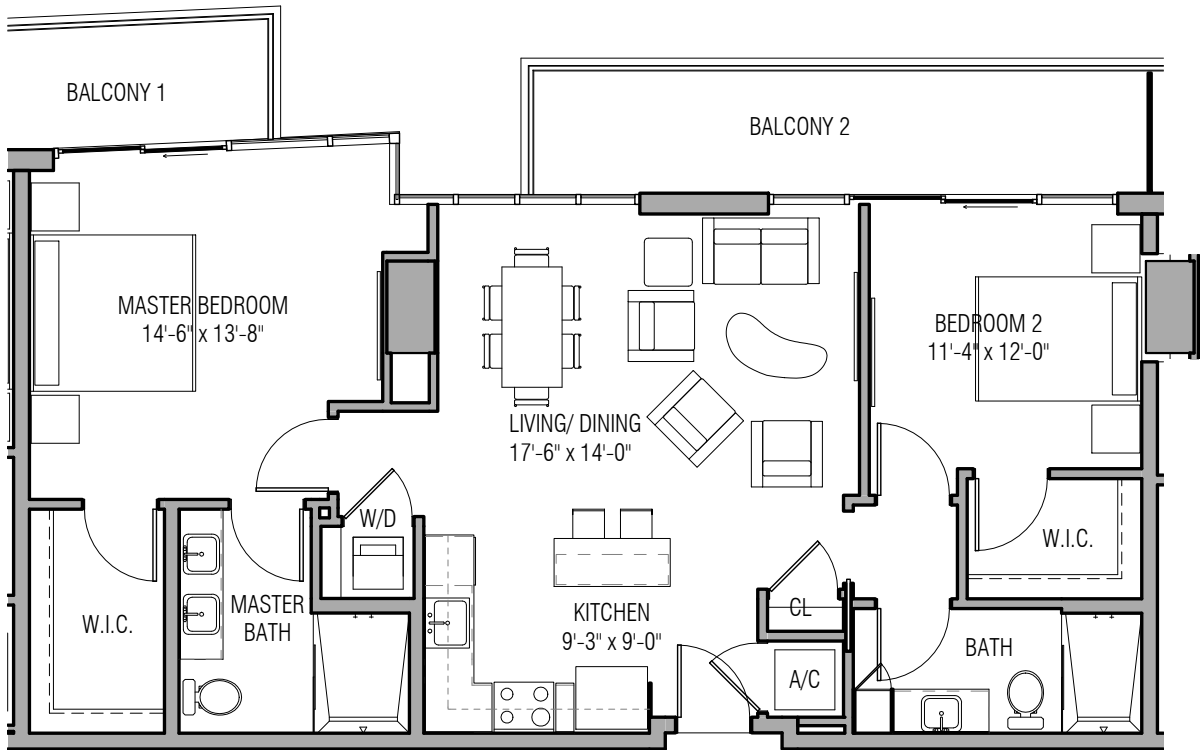

# UNIT B-5

SKY RESIDENCE

2 BEDROOM + 2 BATHROOM

LEVELS: 58 - 62

INTERIOR: 1,120 SF

BALCONY: 205 - 210 SF

TOTAL: 1,325 - 1,330 SF

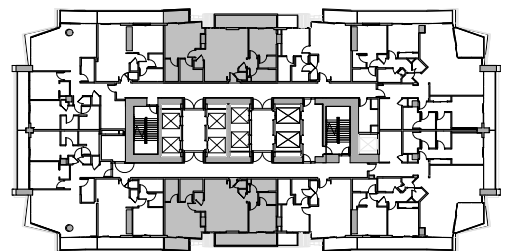

All room sizes and floorplan measurements are approximate and subject to change.

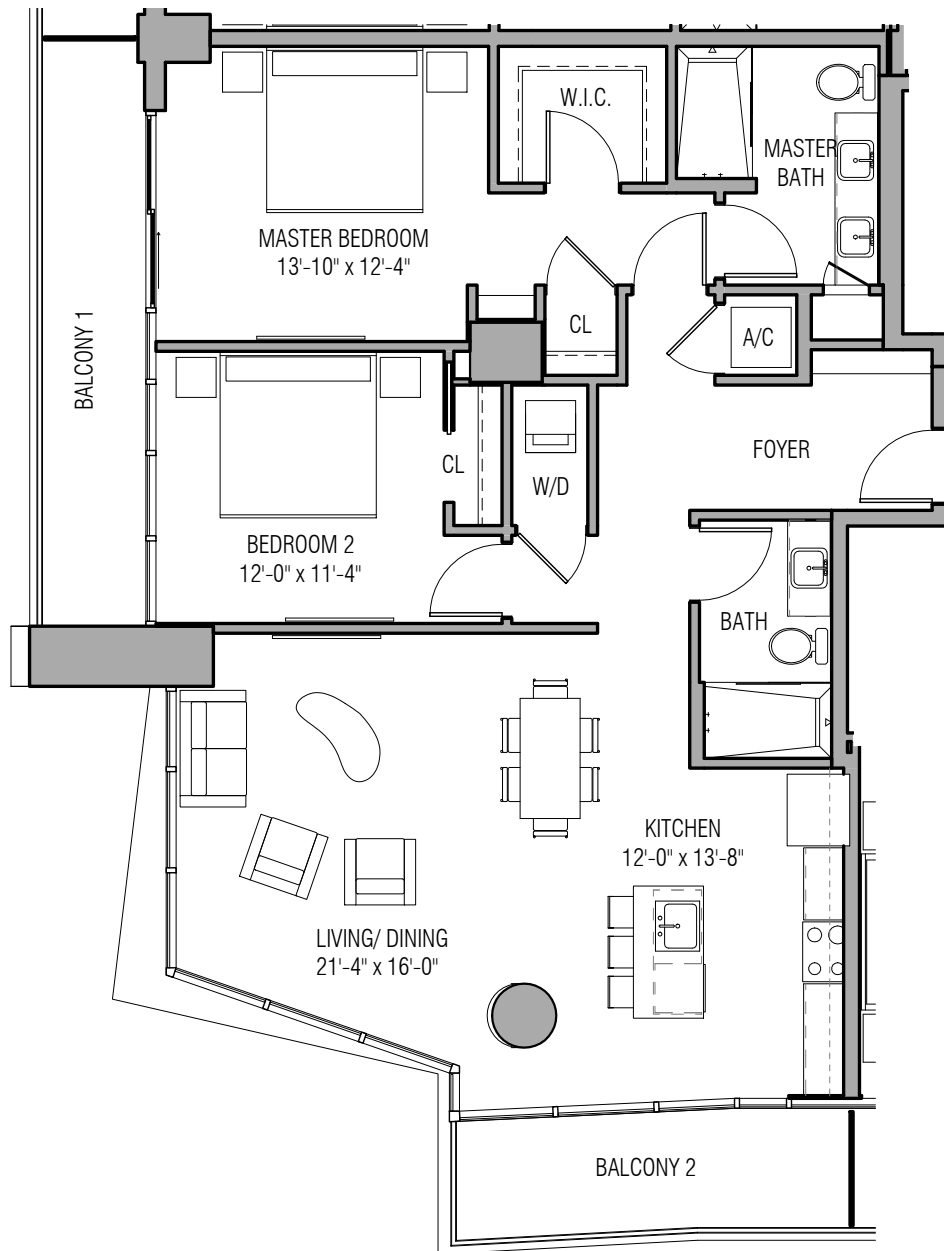

# UNIT B-6

SKY RESIDENCE

2 BEDROOM + 2 BATHROOM

LEVELS: 55 - 56

INTERIOR: 1,300 SF

BALCONY: 215 SF

TOTAL: 1,515 SF

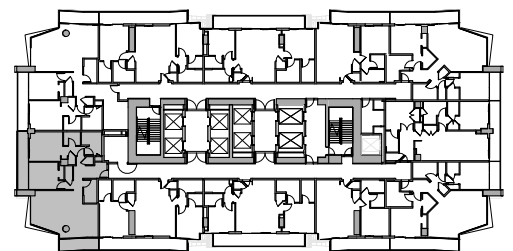

All room sizes and floorplan measurements are approximate and subject to change.

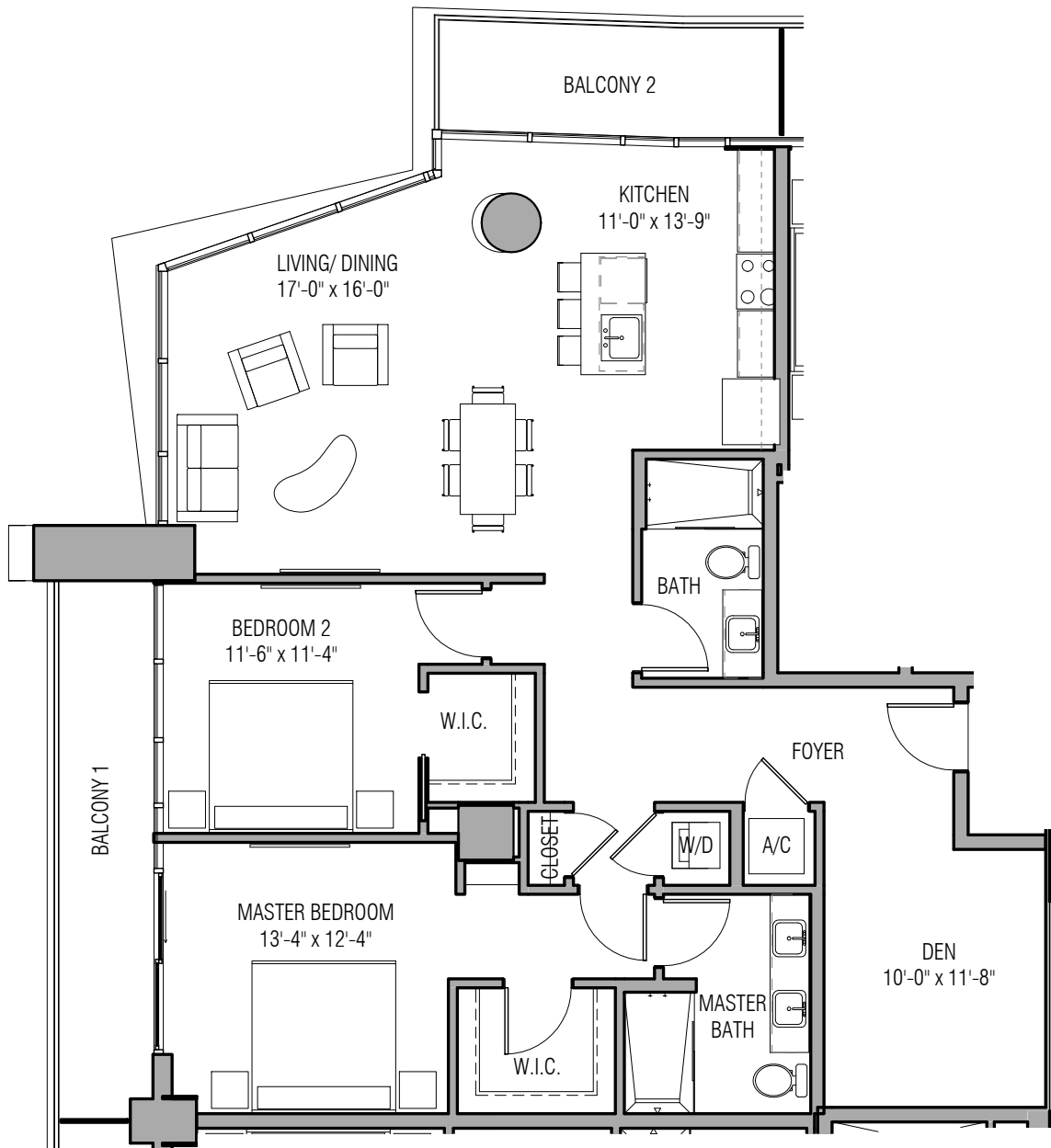

# UNIT B-7

SKY RESIDENCE

1 BEDROOM + DEN + 1 BATHROOM

LEVEL: 57

INTERIOR: 1,425 SF  
 BALCONY: 205 SF  
 TOTAL: 1,630 SF

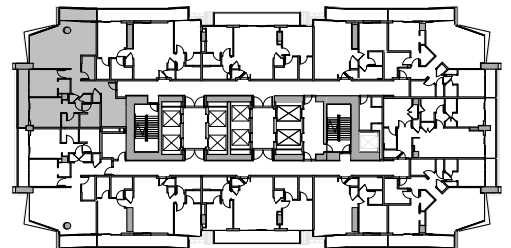

All room sizes and floorplan measurements are approximate and subject to change.

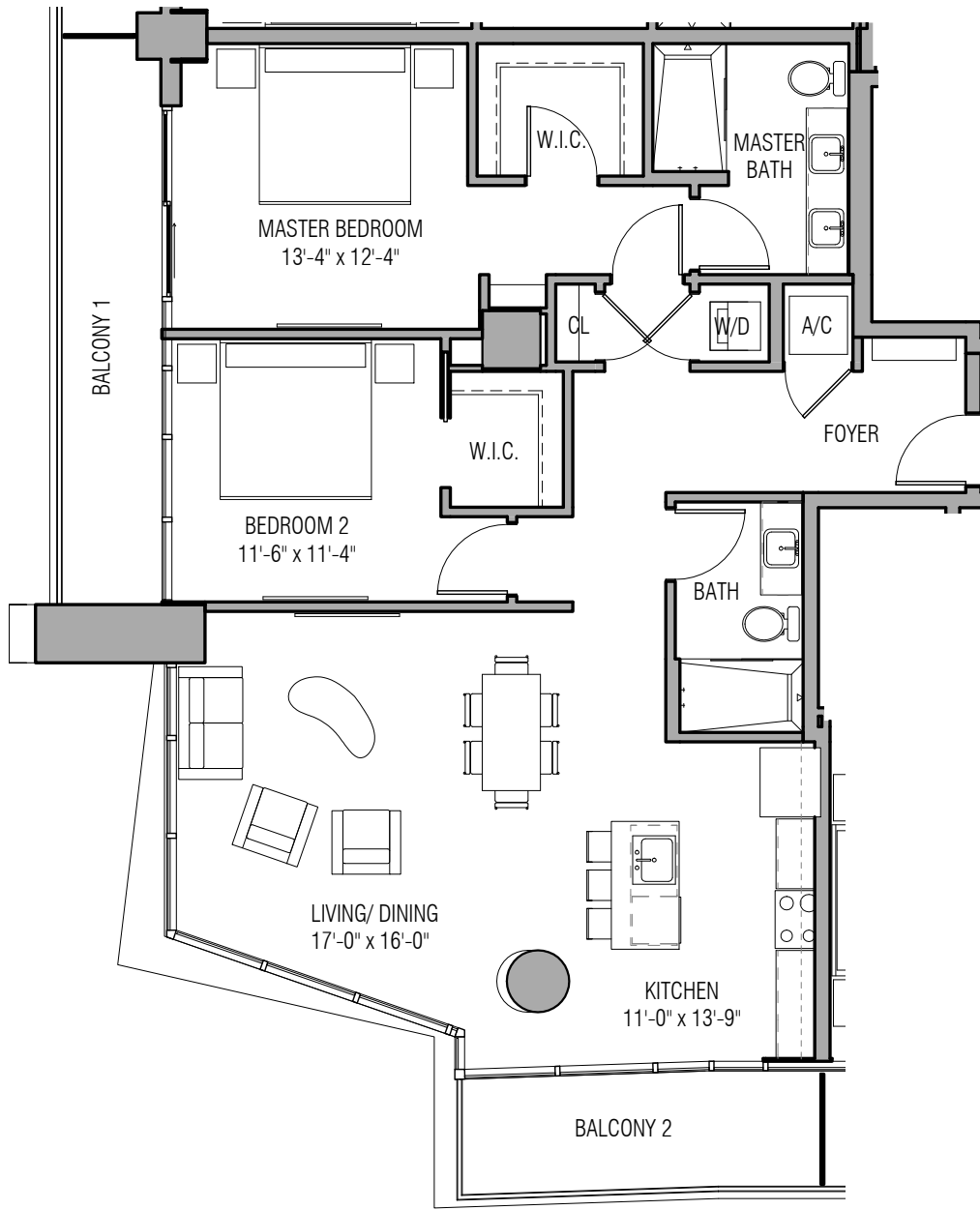

# UNIT B-8

SKY RESIDENCE

2 BEDROOM + 2 BATHROOM

LEVEL: 57

INTERIOR: 1,285 SF

BALCONY: 205 SF

TOTAL: 1,490 SF

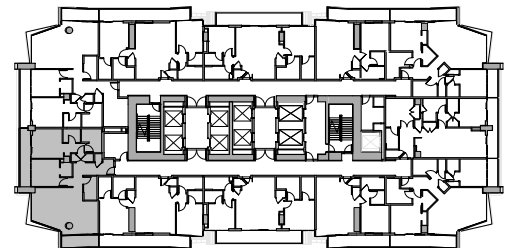

All room sizes and floorplan measurements are approximate and subject to change.

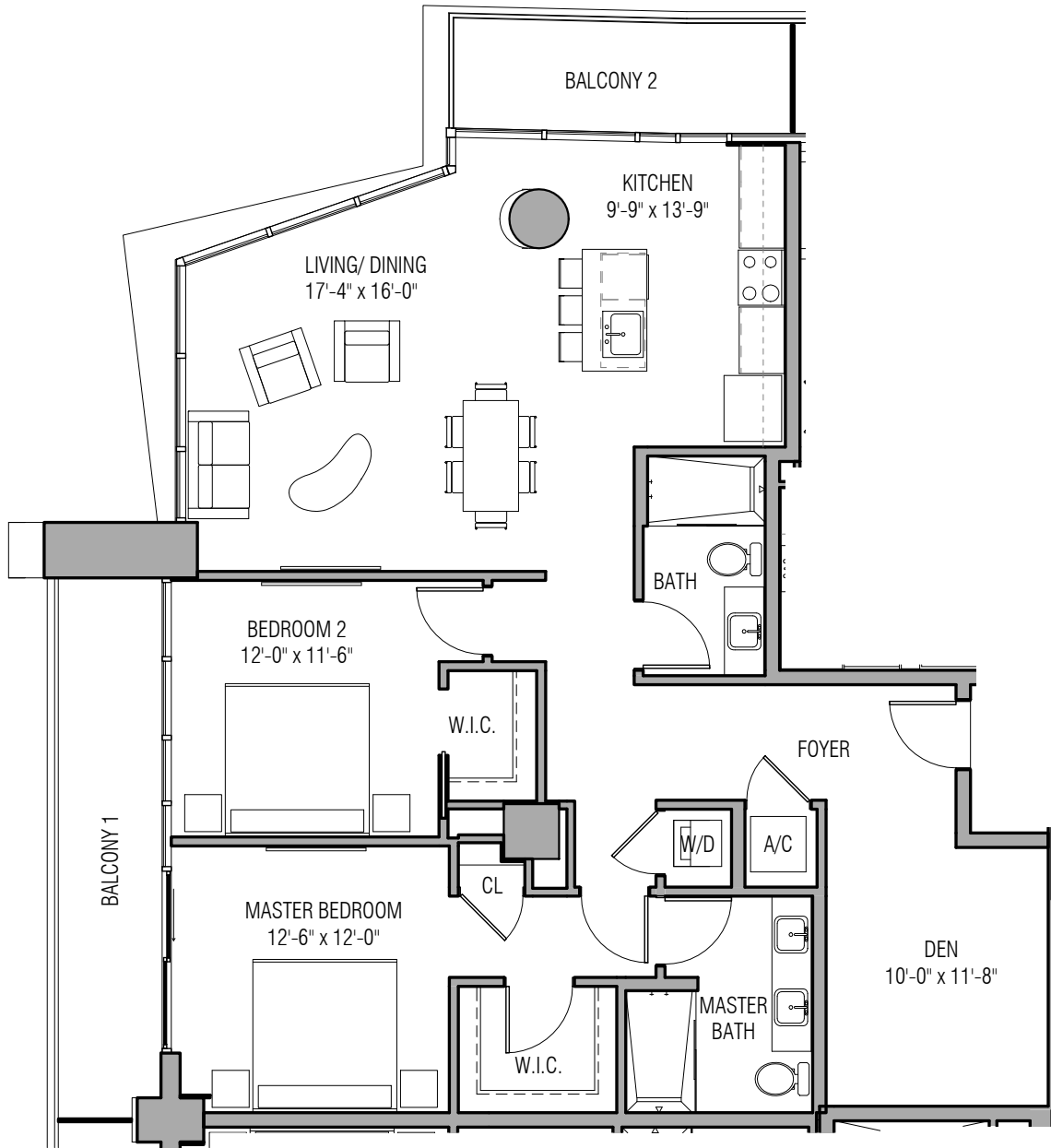

# UNIT B-9

SKY RESIDENCE

2 BEDROOM + DEN + 2 BATHROOM

LEVEL: 58

INTERIOR: 1,410 SF

BALCONY: 215 SF

TOTAL: 1,625 SF

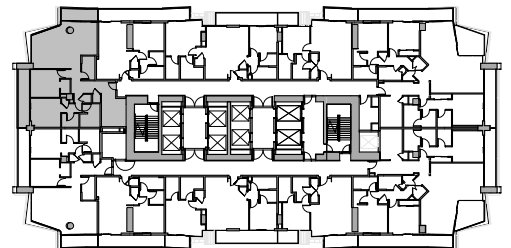

All room sizes and floorplan measurements are approximate and subject to change.



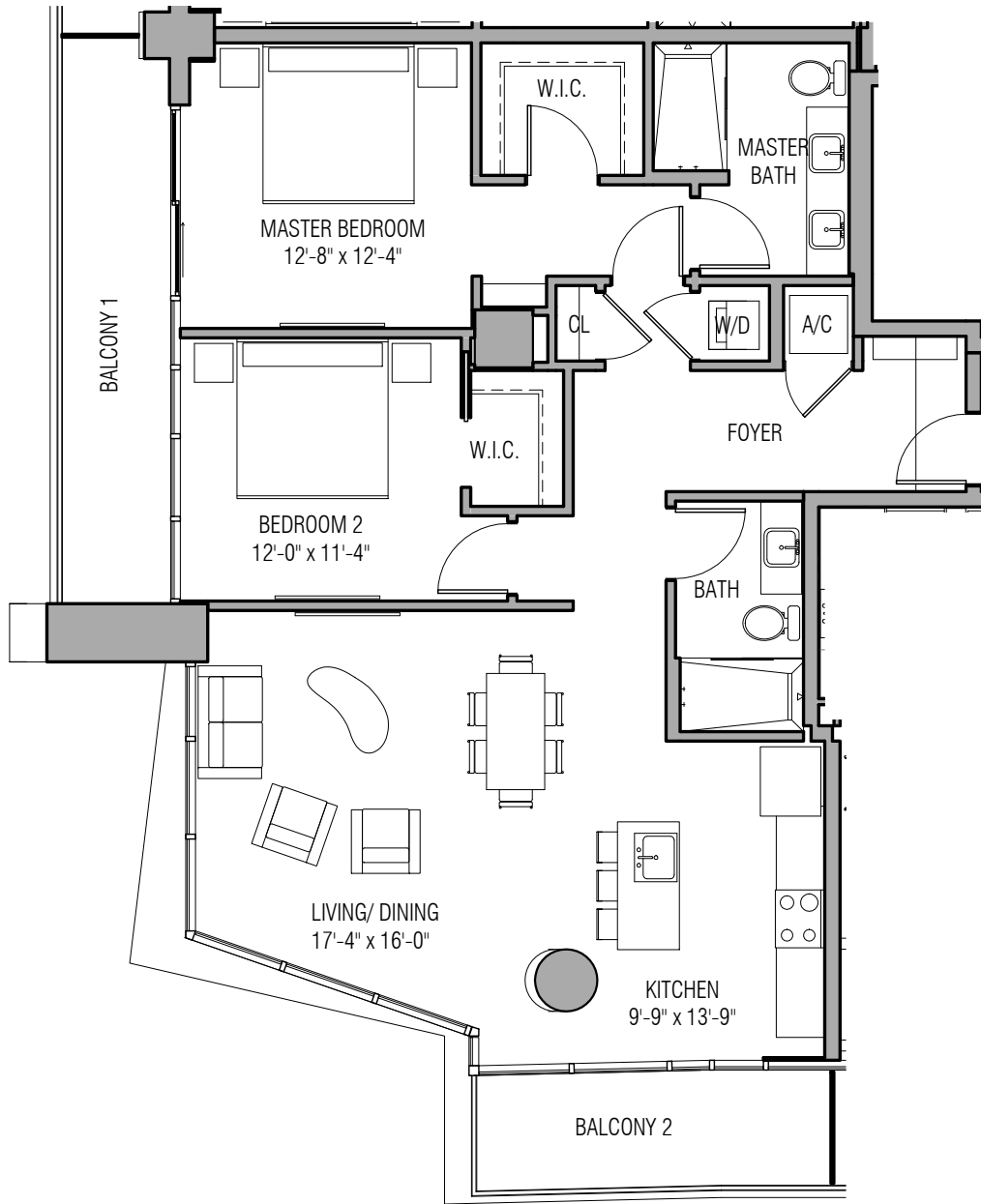

# UNIT B-10

SKY RESIDENCE

2 BEDROOM + 2 BATHROOM

LEVEL: 58

INTERIOR: 1,270 SF

BALCONY: 215 SF

TOTAL: 1,485 SF

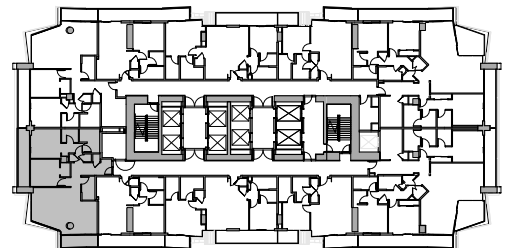

All room sizes and floorplan measurements are approximate and subject to change.

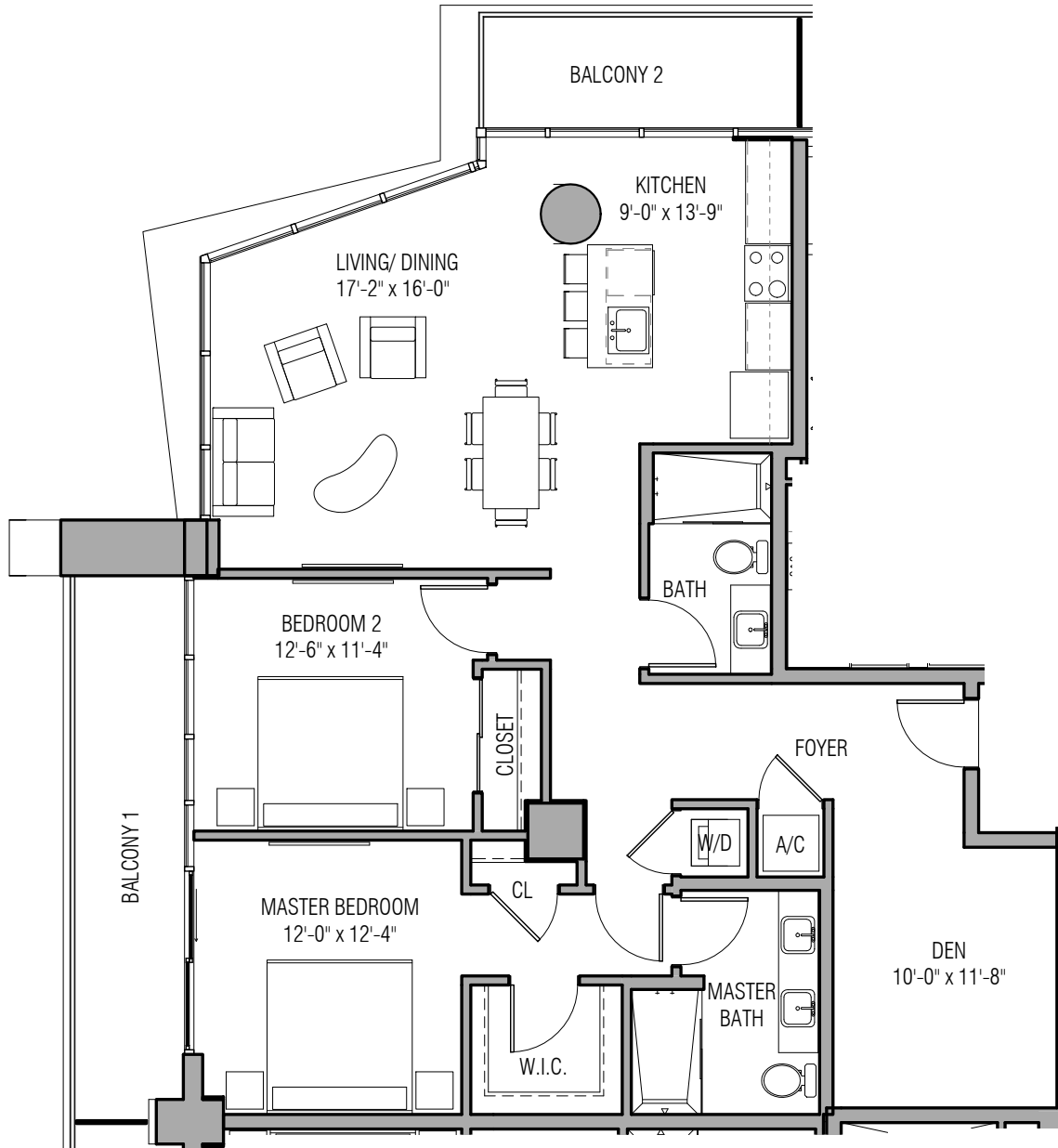

# UNIT B-11

SKY RESIDENCE

2 BEDROOM + DEN + 2 BATHROOM

LEVEL: 59

INTERIOR: 1,365 SF

BALCONY: 210 SF

TOTAL: 1,575 SF

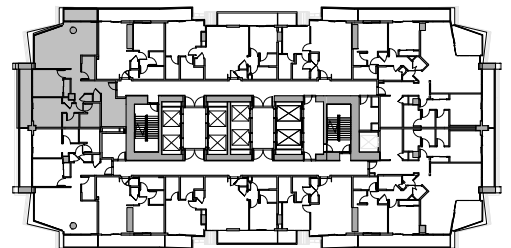

All room sizes and floorplan measurements are approximate and subject to change.

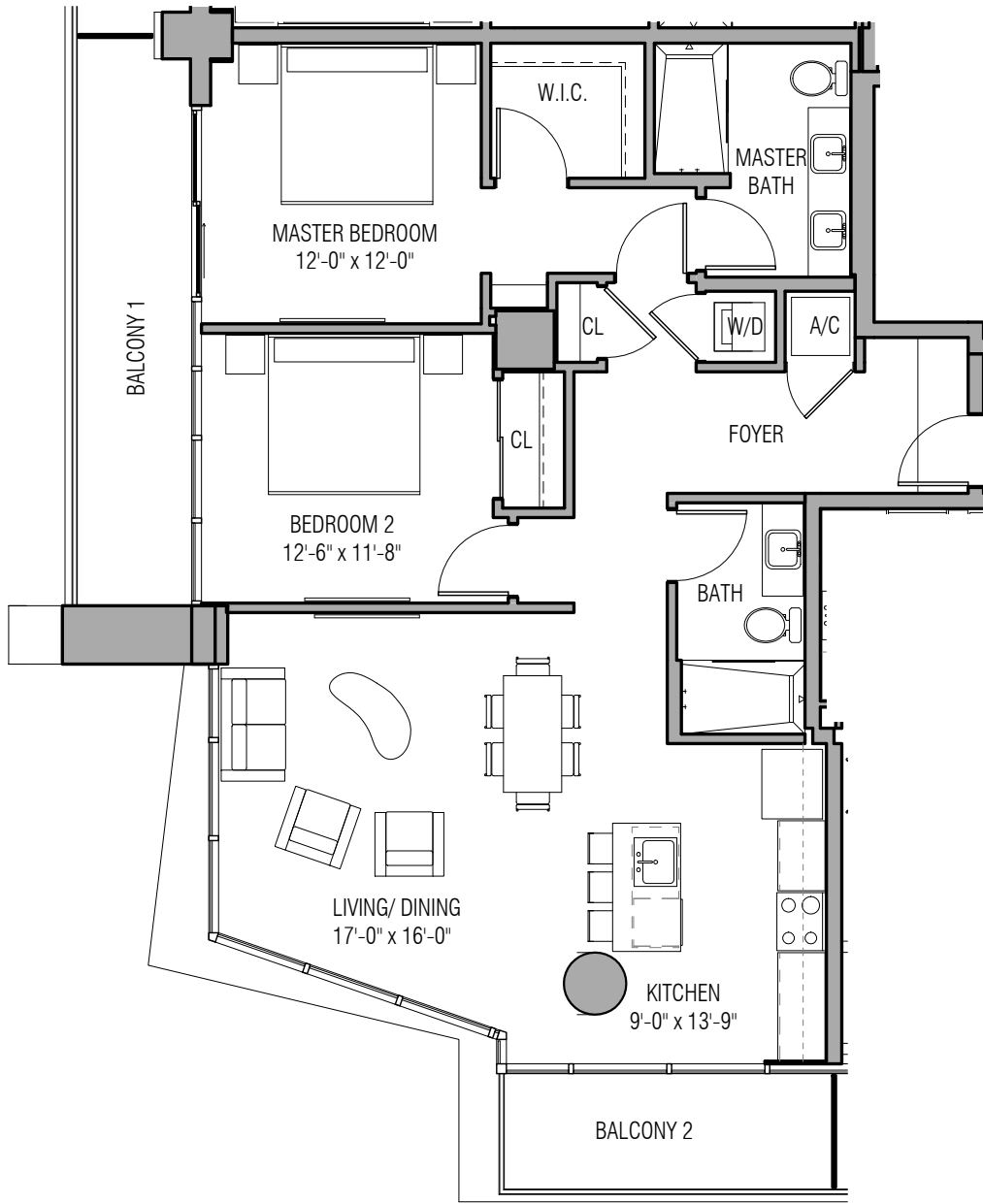

# UNIT B-12

SKY RESIDENCE

2 BEDROOM + 2 BATHROOM

LEVEL: 59

INTERIOR: 1,225 SF

BALCONY: 210 SF

TOTAL: 1,435 SF

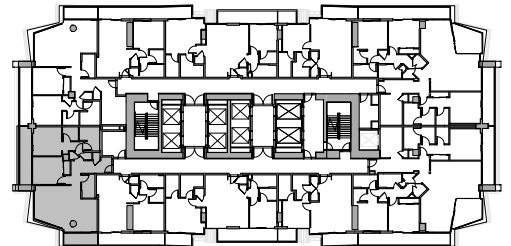

All room sizes and floorplan measurements are approximate and subject to change.

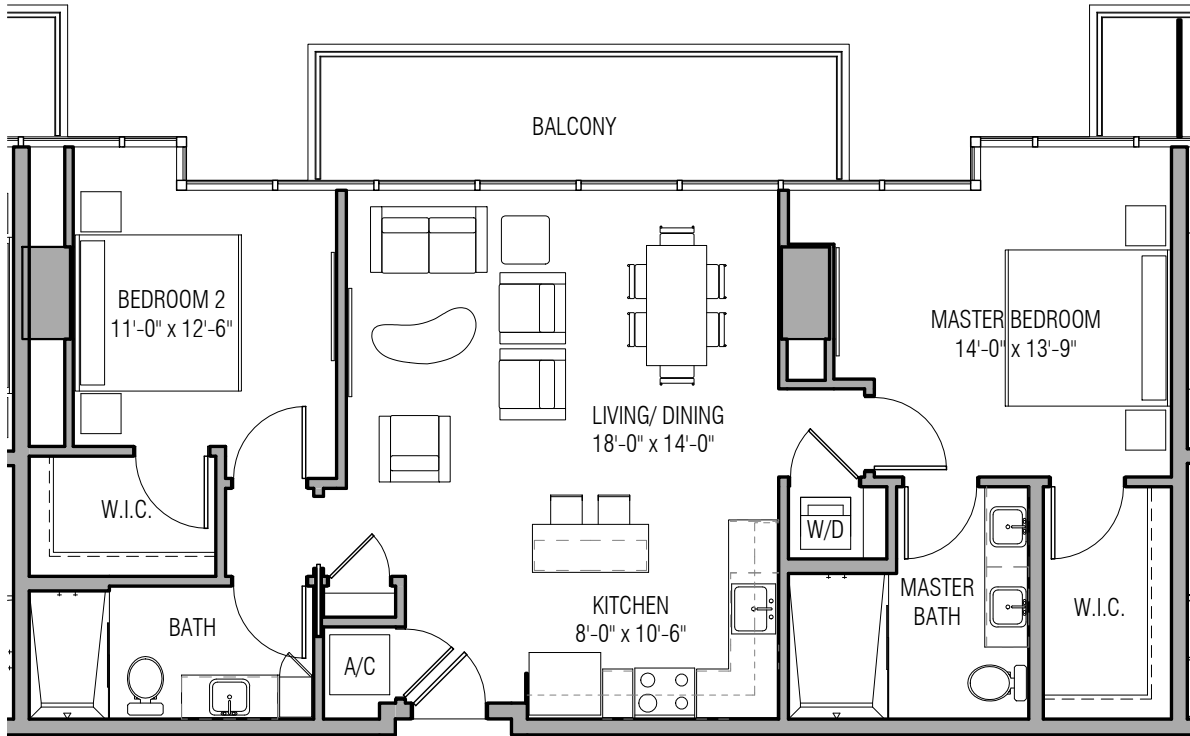

# UNIT B-13

SKY RESIDENCE

2 BEDROOM + 2 BATHROOM

LEVEL: 63

INTERIOR: 1,135 SF

BALCONY: 130 SF

TOTAL: 1,265 SF

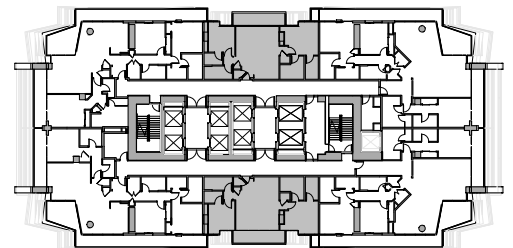

All room sizes and floorplan measurements are approximate and subject to change.

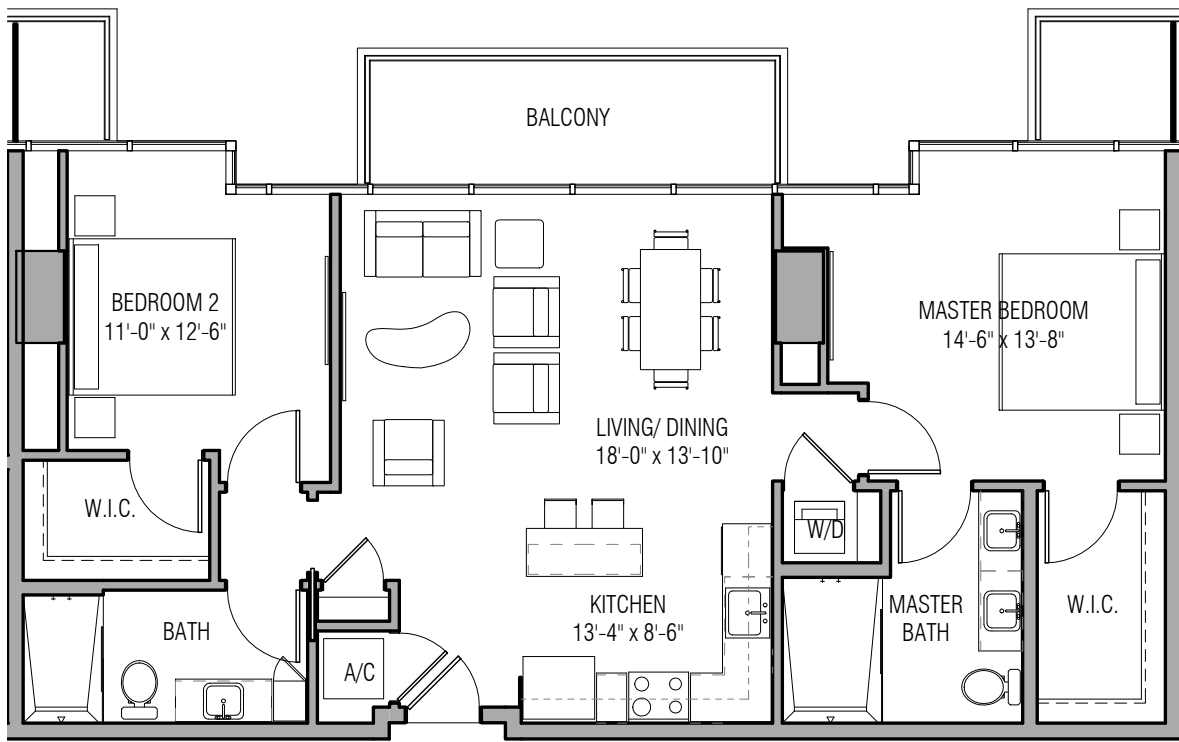

# UNIT B-14

SKY RESIDENCE

2 BEDROOM + 2 BATHROOM

LEVEL: 64

INTERIOR: 1,145 SF

BALCONY: 100 SF

TOTAL: 1,245 SF

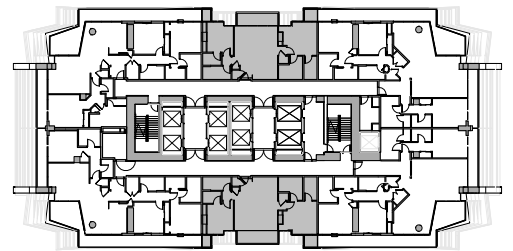

All room sizes and floorplan measurements are approximate and subject to change.

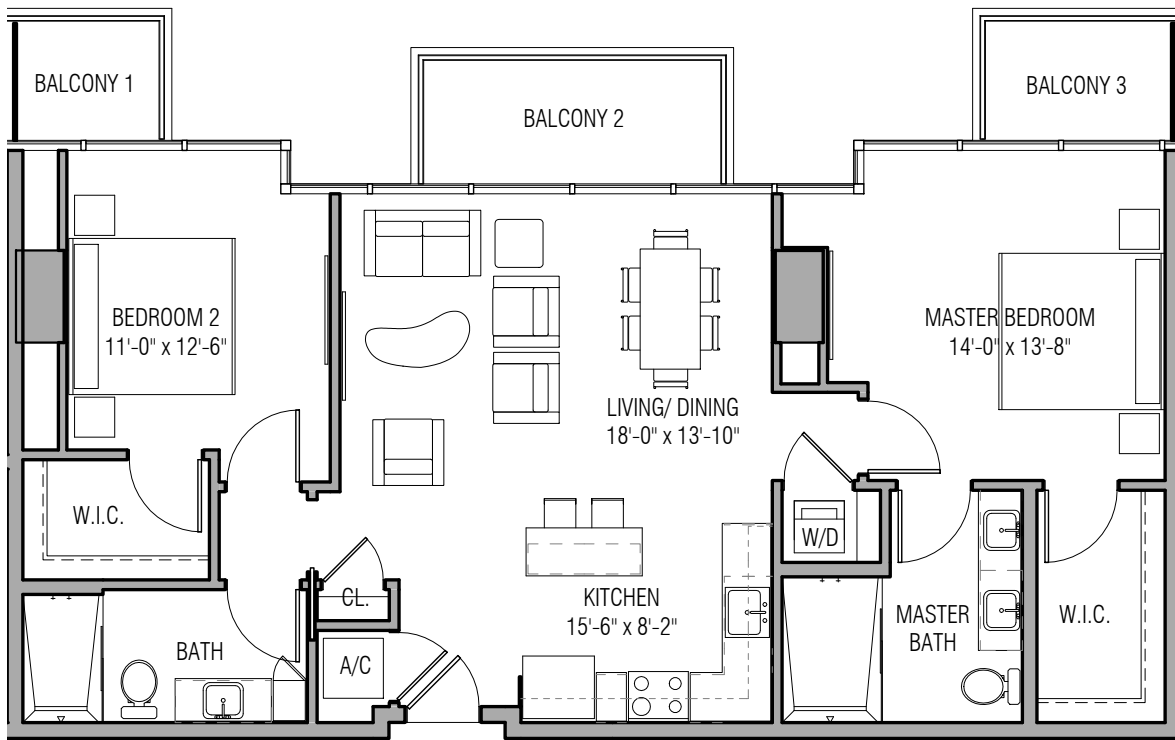

# UNIT B-15

SKY RESIDENCE

2 BEDROOM + 2 BATHROOM

LEVEL: 65

INTERIOR: 1,155 SF

BALCONY: 155 SF

TOTAL: 1,310 SF

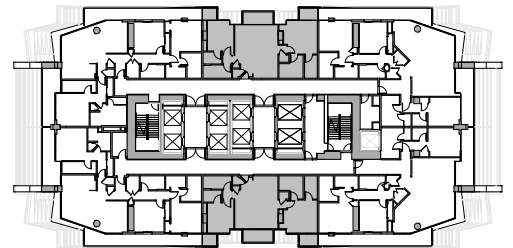

All room sizes and floorplan measurements are approximate and subject to change.

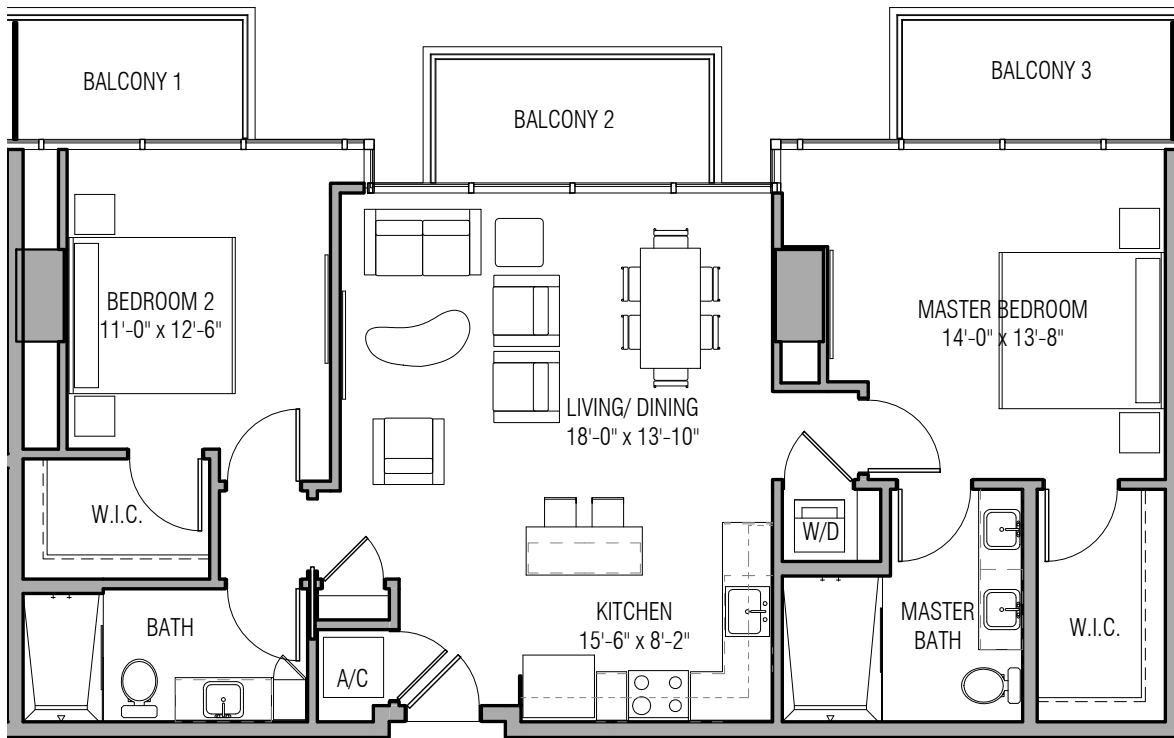

# UNIT B-16

SKY RESIDENCE

2 BEDROOM + 2 BATHROOM

LEVEL: 66

INTERIOR: 1,165 SF

BALCONY: 190 SF

TOTAL: 1,355 SF

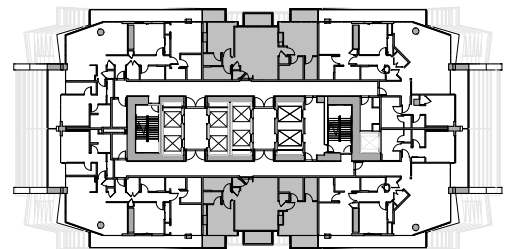

All room sizes and floorplan measurements are approximate and subject to change.

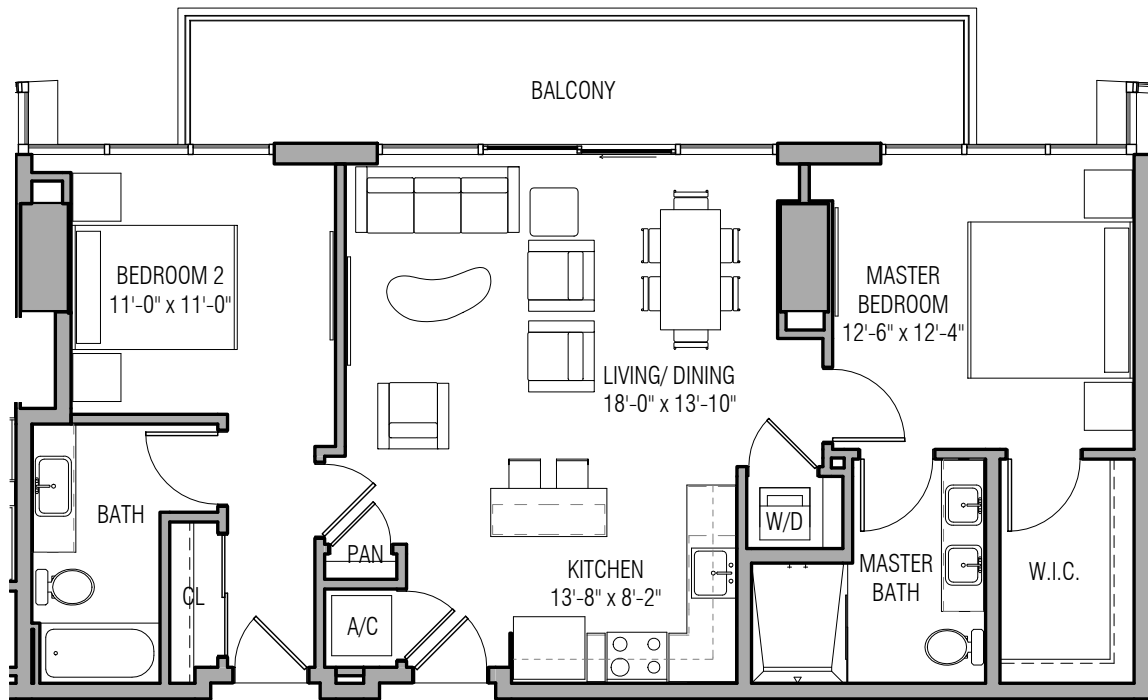

# UNIT B-17

HOTEL RESIDENCE

2 BEDROOM + 2 BATHROOM

LEVELS: 36 - 49

INTERIOR: 1,055 SF

BALCONY: 190 - 250 SF

TOTAL: 1,245 - 1,305 SF

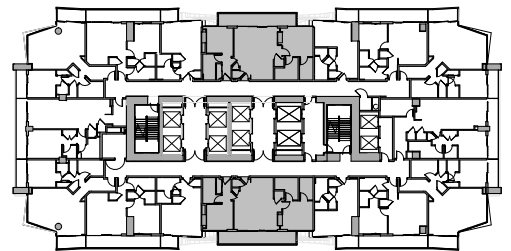

All room sizes and floorplan measurements are approximate and subject to change.



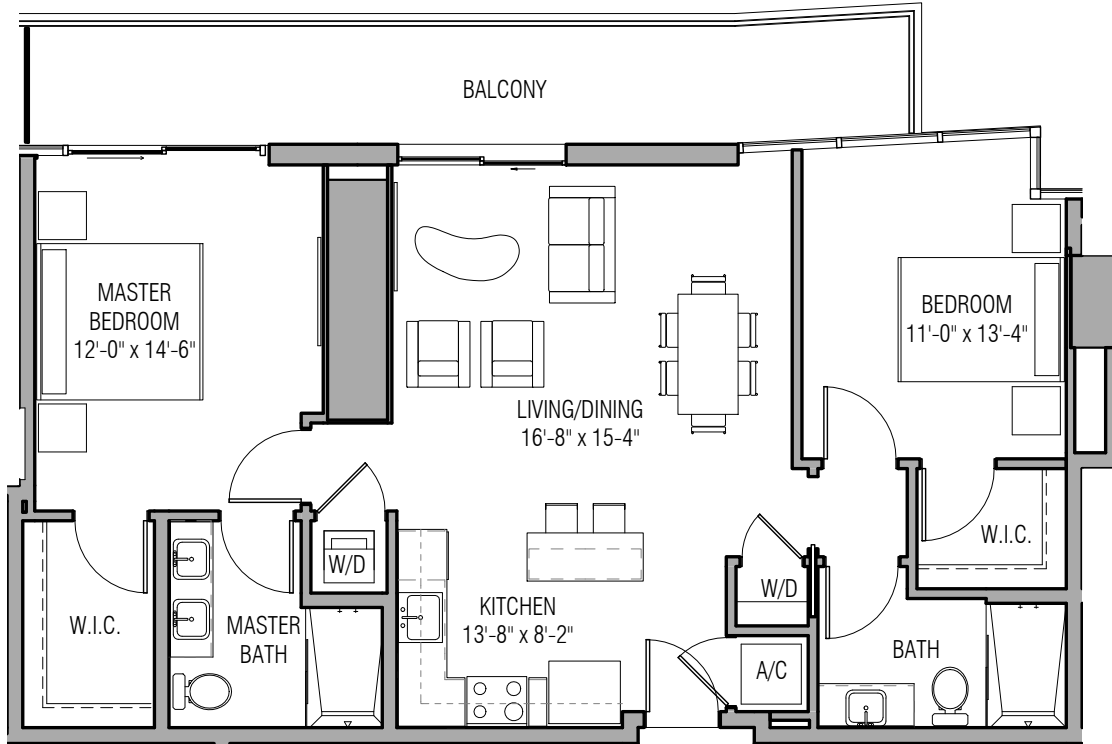

## UNIT B-18

SKY RESIDENCE

2 BEDROOM + 2 BATHROOM

LEVELS: 55 - 57

INTERIOR: 1,100 SF

BALCONY: 205 - 210 SF

TOTAL: 1,305 - 1,310 SF

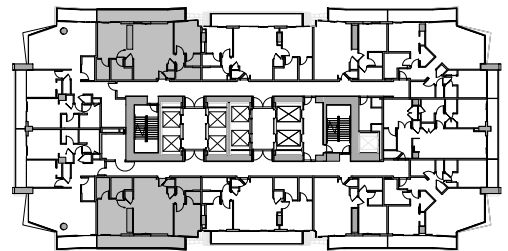

All room sizes and floorplan measurements are approximate and subject to change.

**BEHAR · FONT**  
PARTNERS, P.A.  
ARCHITECTS · PLANNING · INTERIOR

### OKAN TOWER MIAMI

555 N MIAMI AVENUE  
MIAMI, FL 33132

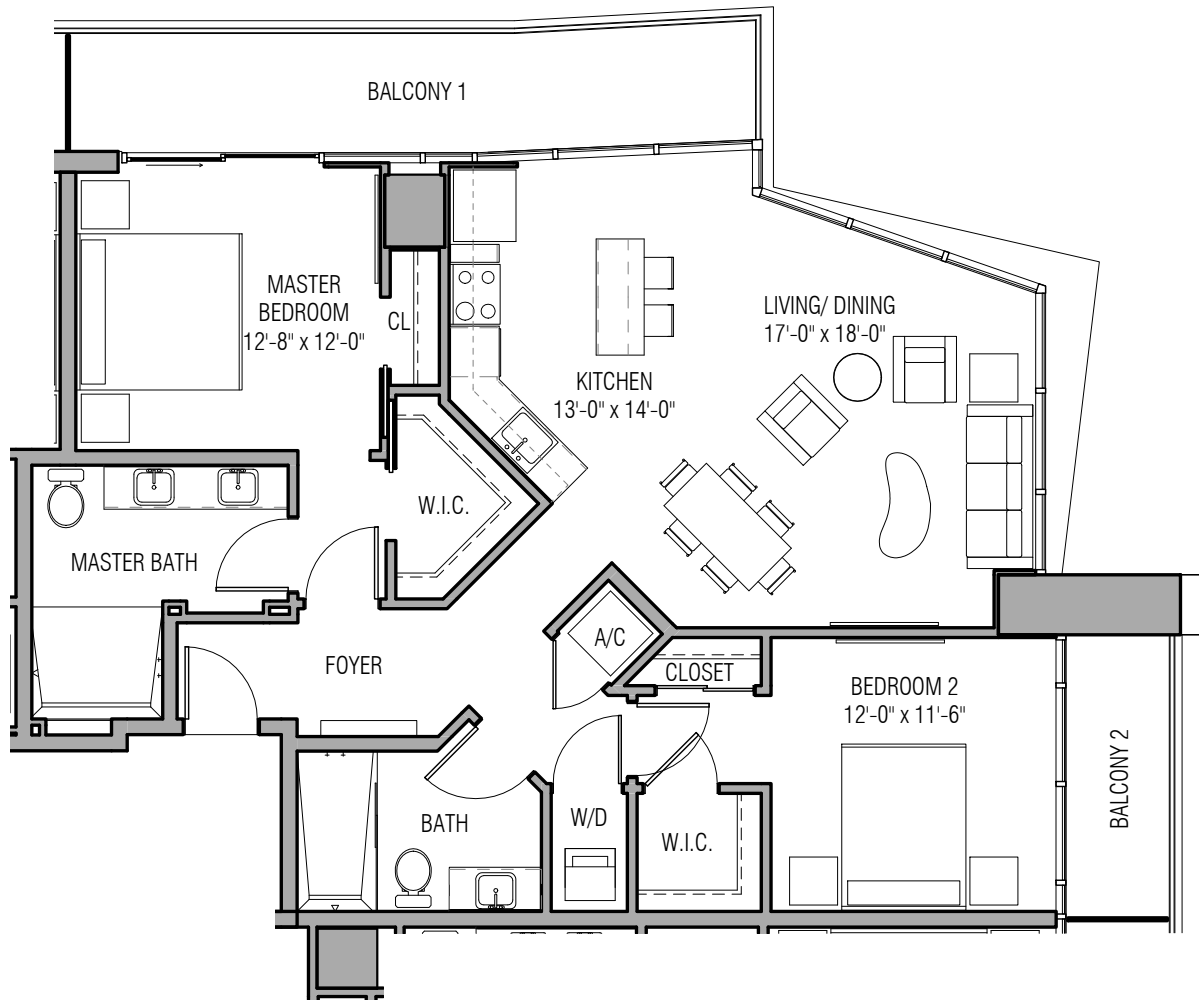

# UNIT B-19

SKY RESIDENCE

2 BEDROOM + 2 BATHROOM

LEVELS: 55 - 56

INTERIOR: 1,225 SF

BALCONY: 210 - 215 SF

TOTAL: 1,435 - 1,440 SF

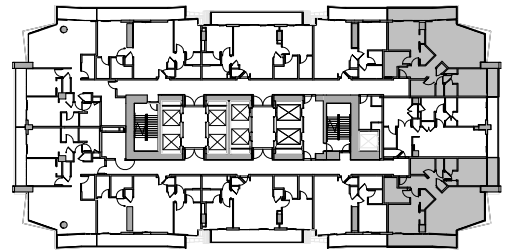

All room sizes and floorplan measurements are approximate and subject to change.

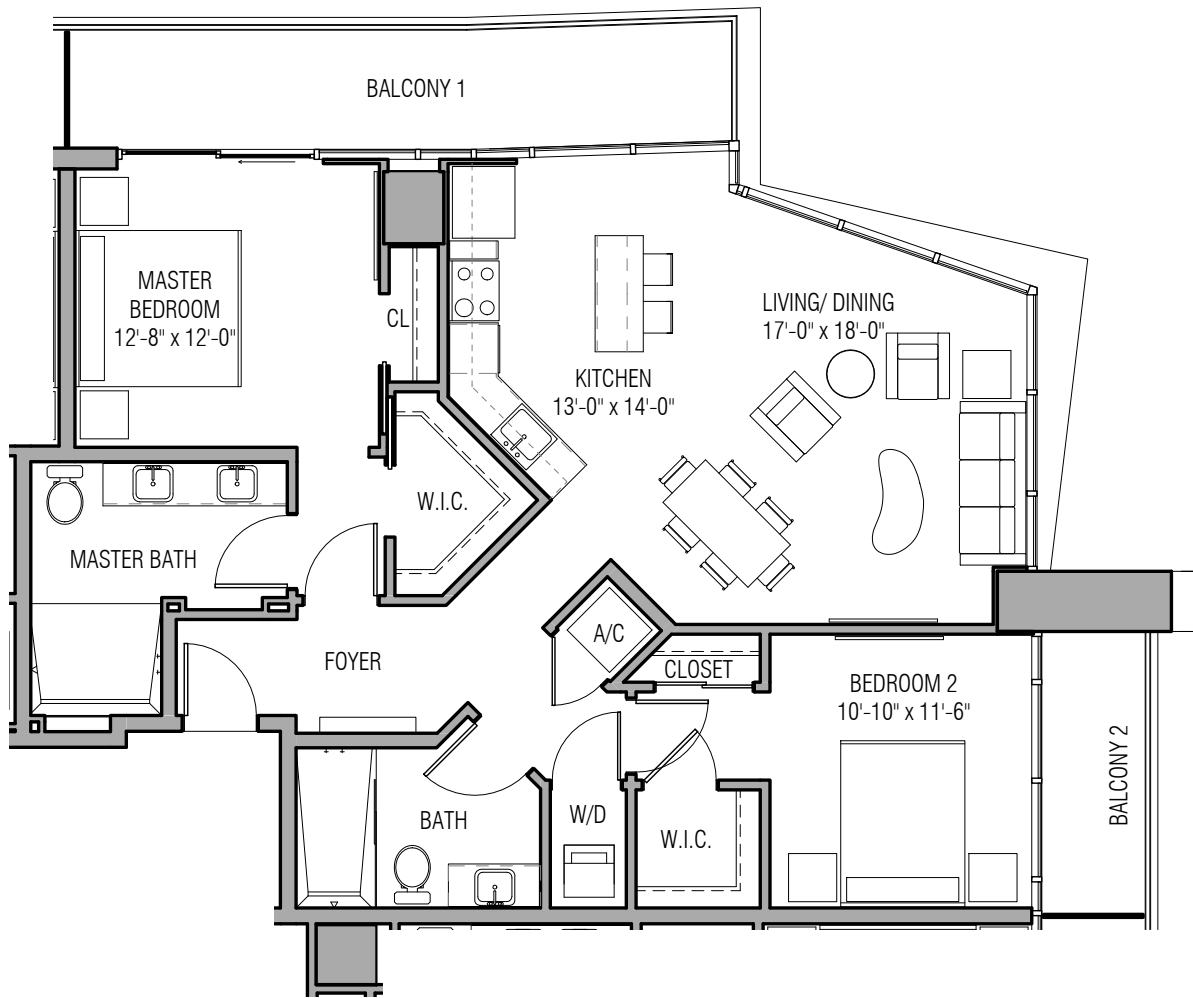

# UNIT B-20

SKY RESIDENCE

2 BEDROOM + 2 BATHROOM

LEVEL: 57

INTERIOR: 1,200 SF

BALCONY: 210 SF

TOTAL: 1,410 SF

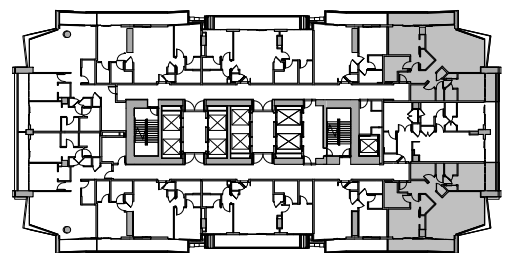

All room sizes and floorplan measurements are approximate and subject to change.



# UNIT B-21

SKY RESIDENCE

2 BEDROOM + DEN + 2 BATHROOM

LEVEL: 62

INTERIOR: 1,865 SF

BALCONY: 470 SF

TOTAL: 2,335 SF

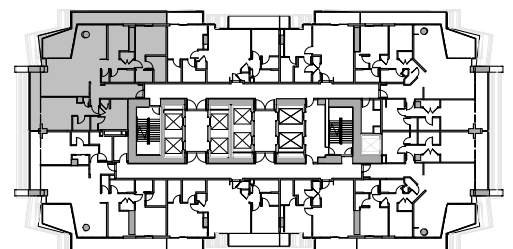

All room sizes and floorplan measurements are approximate and subject to change.

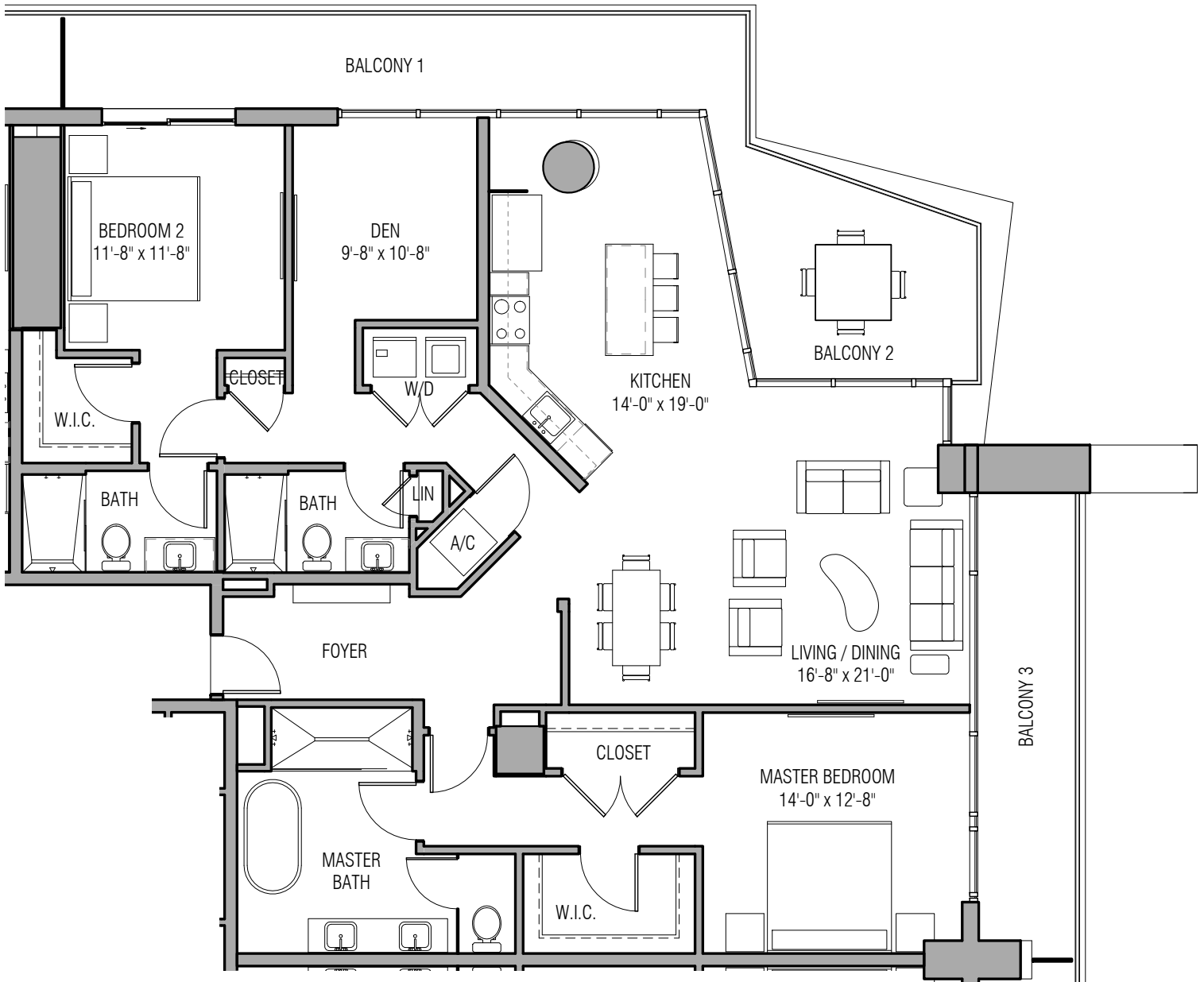

# UNIT B-22

SKY RESIDENCE

2 BEDROOM + DEN + 2 BATHROOM

LEVEL: 62

INTERIOR: 1,830 SF

BALCONY: 475 SF

TOTAL: 2,305 SF

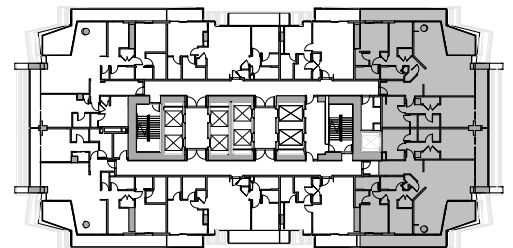

All room sizes and floorplan measurements are approximate and subject to change.

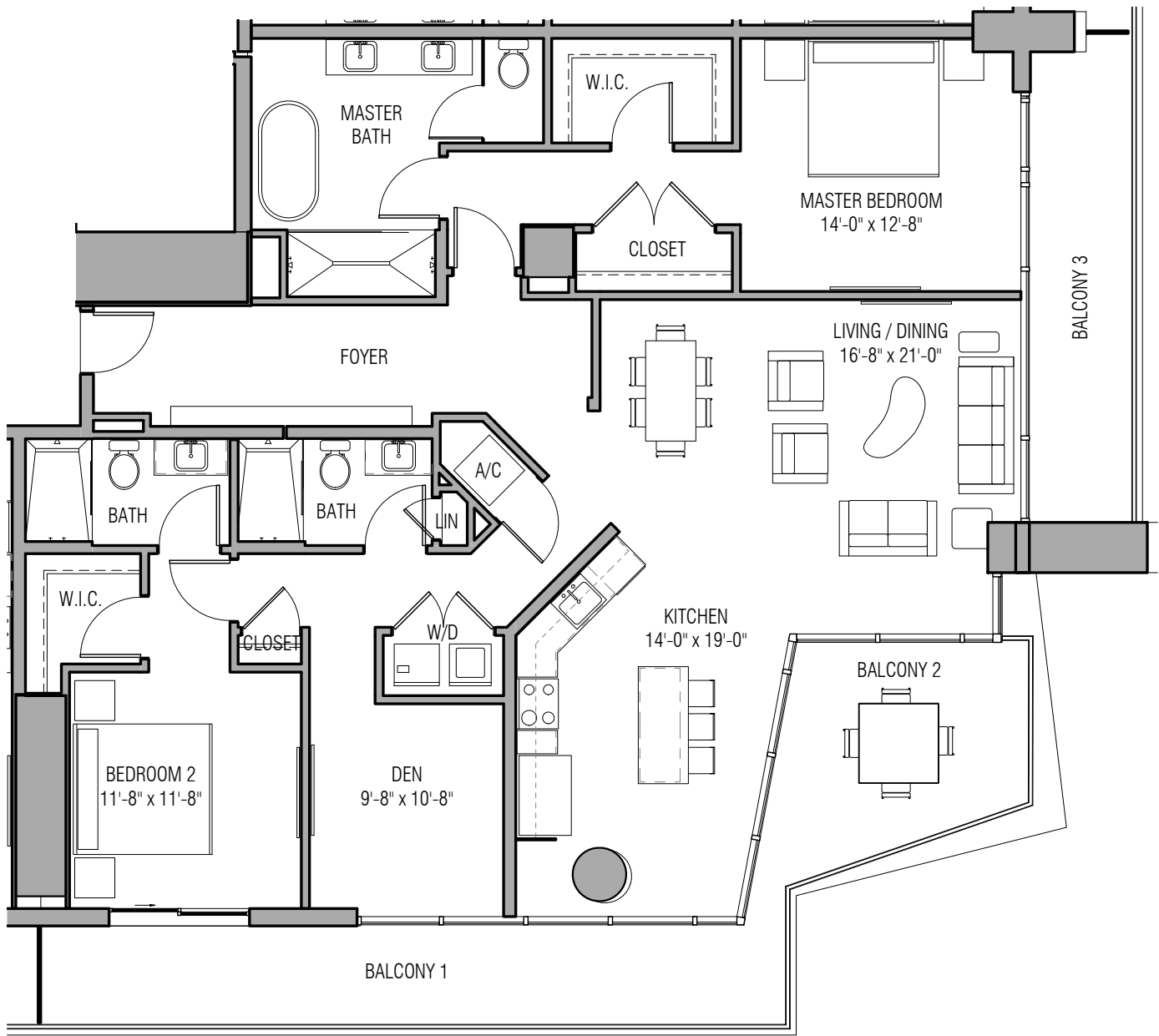

# UNIT B-23

SKY RESIDENCE

2 BEDROOM + DEN + 2 BATHROOM

LEVEL: 62

INTERIOR: 1,875 SF

BALCONY: 470 SF

TOTAL: 2,345 SF

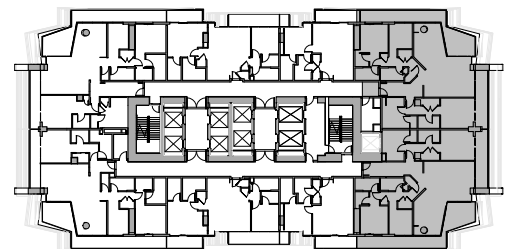

All room sizes and floorplan measurements are approximate and subject to change.

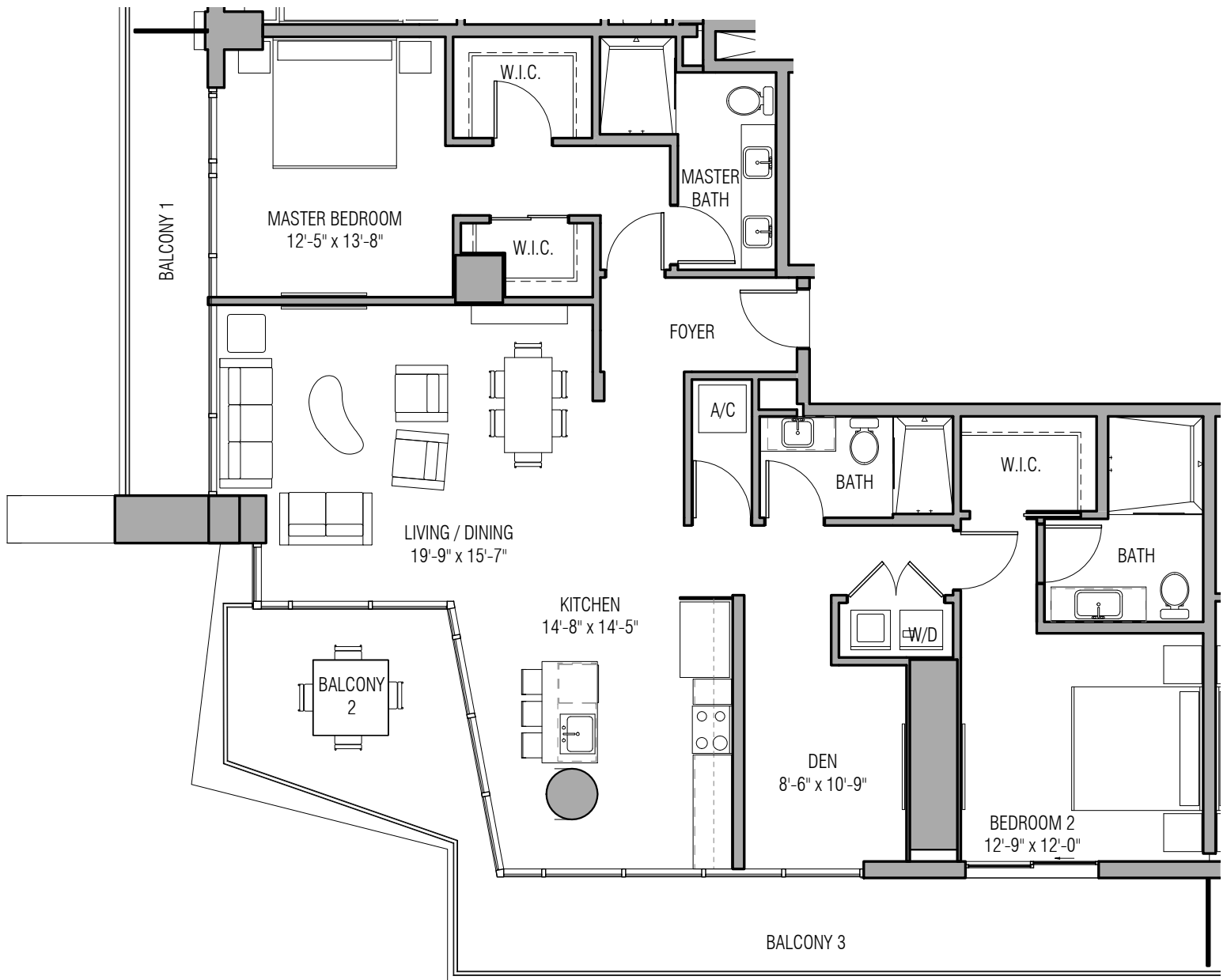

# UNIT B-24

SKY RESIDENCE

2 BEDROOM + DEN + 2 BATHROOM

LEVEL: 62

INTERIOR: 1,705 SF

BALCONY: 470 SF

TOTAL: 2,175 SF

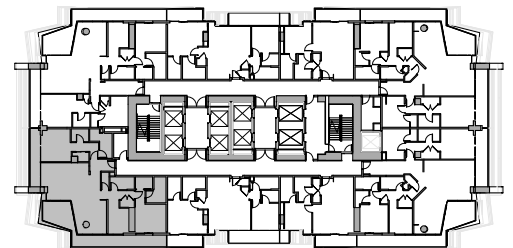

All room sizes and floorplan measurements are approximate and subject to change.



# UNIT C-1

SKY RESIDENCE

3 BEDROOM + DEN + 3 BATHROOM

LEVEL: 58

INTERIOR: 2,055 SF

BALCONY: 475 SF

TOTAL: 2,530 SF

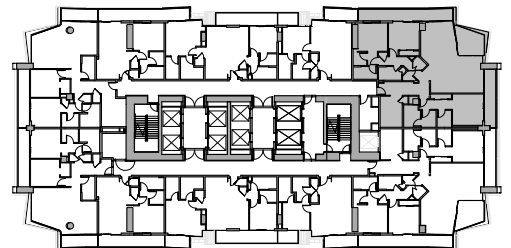

All room sizes and floorplan measurements are approximate and subject to change.





# UNIT C-2

SKY RESIDENCE

3 BEDROOM + DEN + 3 BATHROOM

LEVEL: 58

INTERIOR: 2,075 SF

BALCONY: 475 SF

TOTAL: 2,550 SF

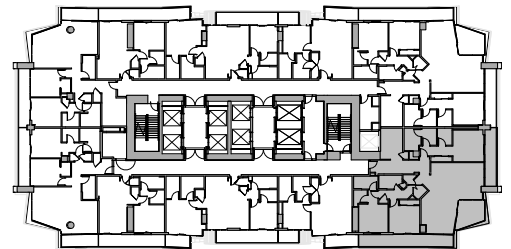

All room sizes and floorplan measurements are approximate and subject to change.

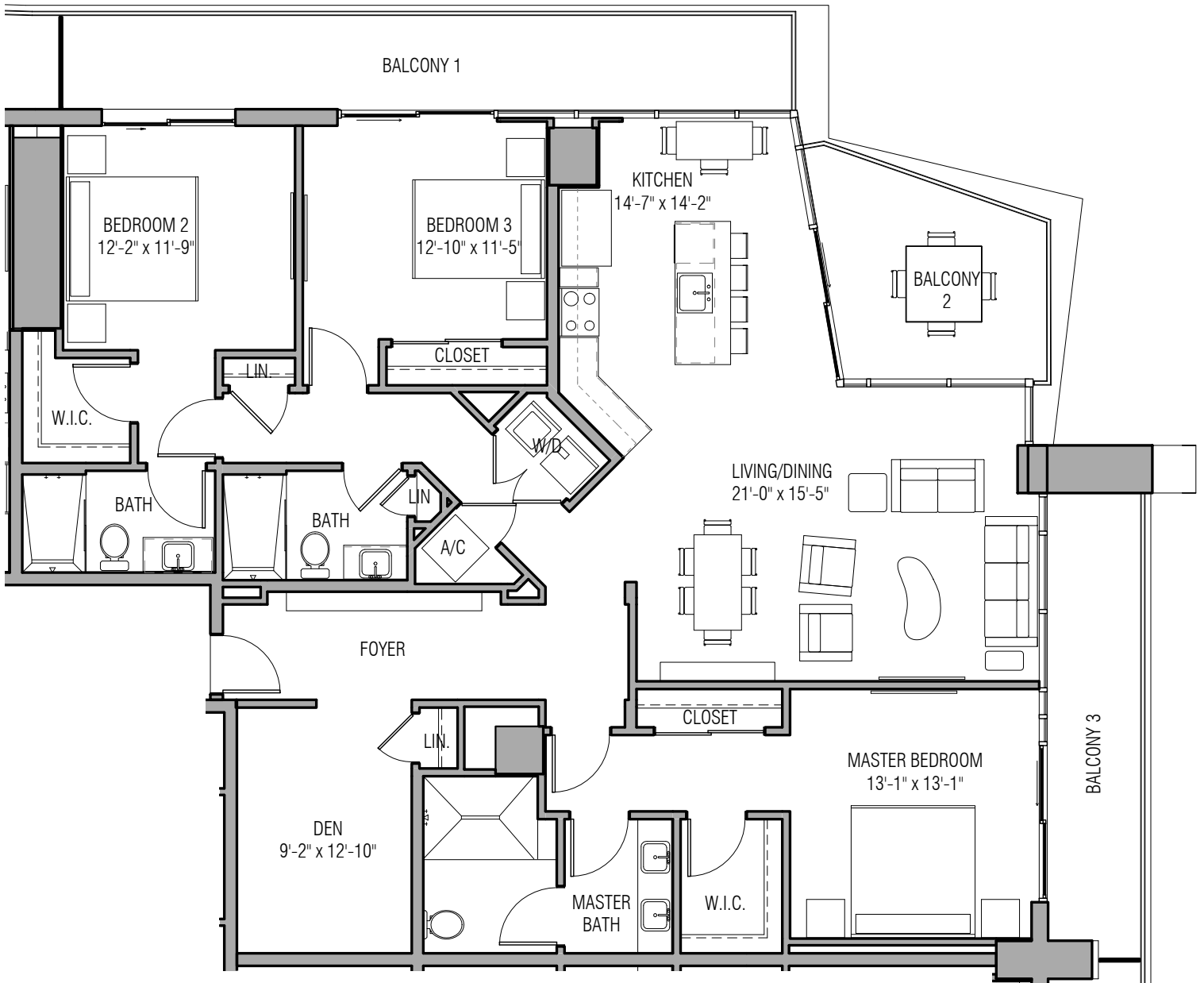

# UNIT C-3

SKY RESIDENCE

3 BEDROOM + DEN + 3 BATHROOM

LEVEL: 59

INTERIOR: 2,010 SF

BALCONY: 480 SF

TOTAL: 2,490 SF

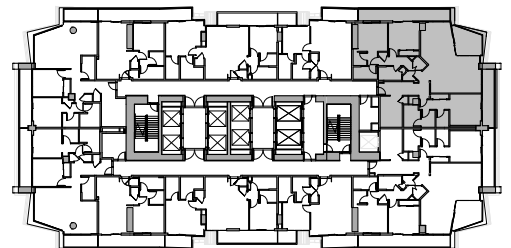

All room sizes and floorplan measurements are approximate and subject to change.



# UNIT C-4

SKY RESIDENCE

3 BEDROOM + DEN + 3 BATHROOM

LEVEL: 59

INTERIOR: 2,035 SF

BALCONY: 480 SF

TOTAL: 2,515 SF

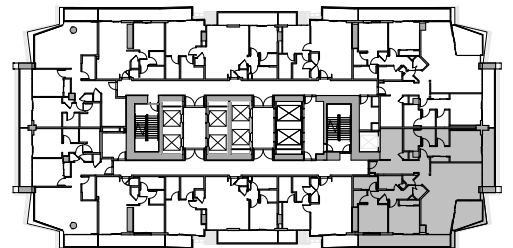

All room sizes and floorplan measurements are approximate and subject to change.



# UNIT C-5

SKY RESIDENCE

3 BEDROOM + 3 BATHROOM

LEVEL: 60

INTERIOR: 1,965 SF

BALCONY: 505 SF

TOTAL: 2,470 SF

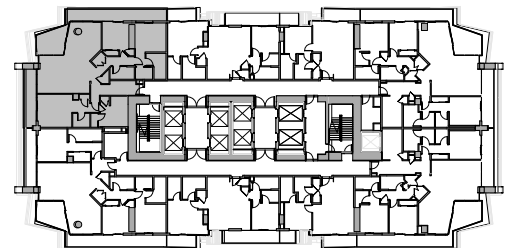

All room sizes and floorplan measurements are approximate and subject to change.

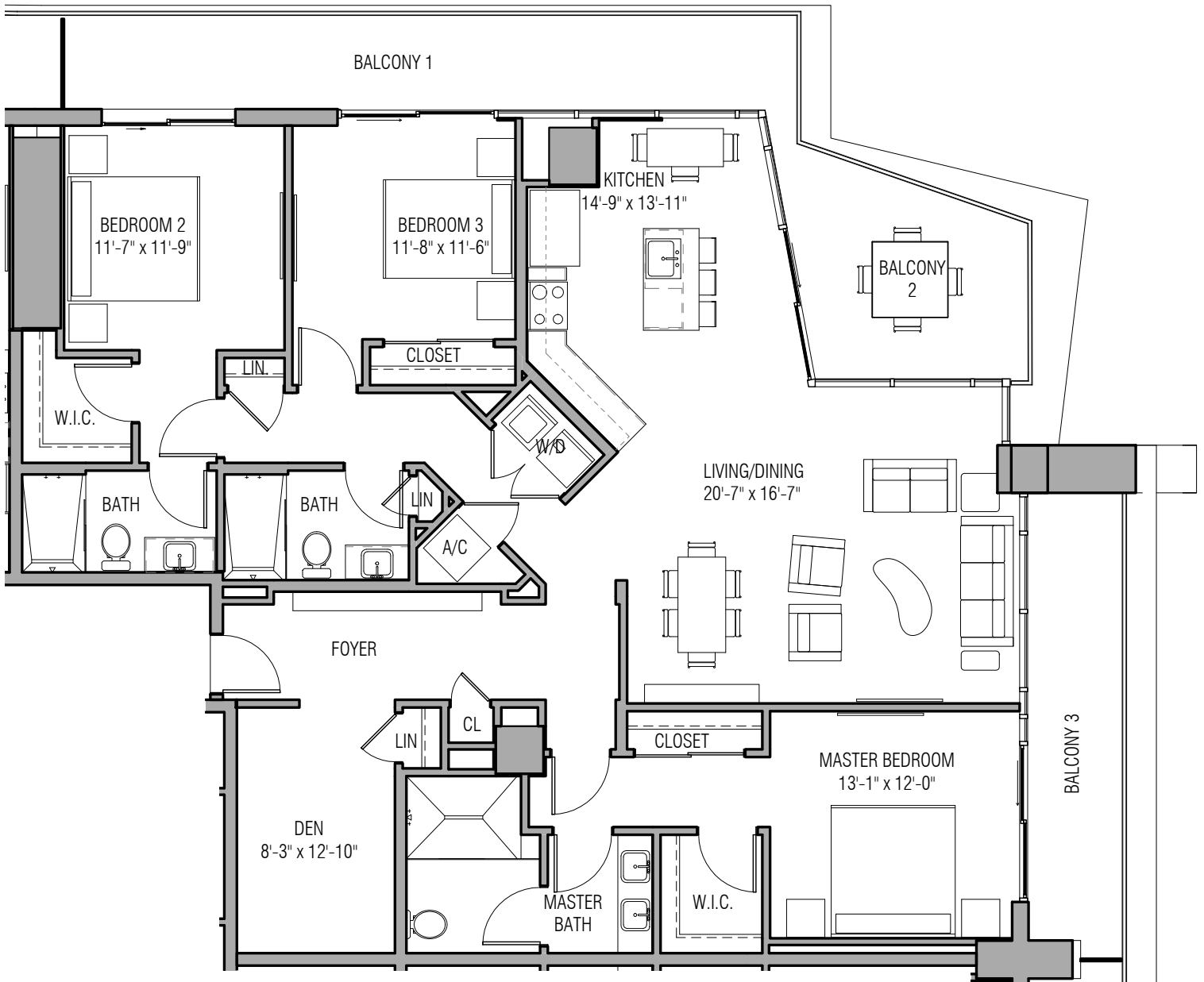

# UNIT C-6

SKY RESIDENCE

3 BEDROOM + DEN + 3 BATHROOM

LEVEL: 60

INTERIOR: 1,955 SF

BALCONY: 490 SF

TOTAL: 2,445 SF

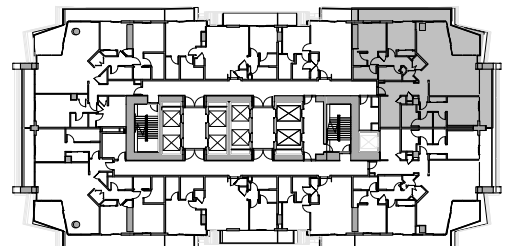

All room sizes and floorplan measurements are approximate and subject to change.

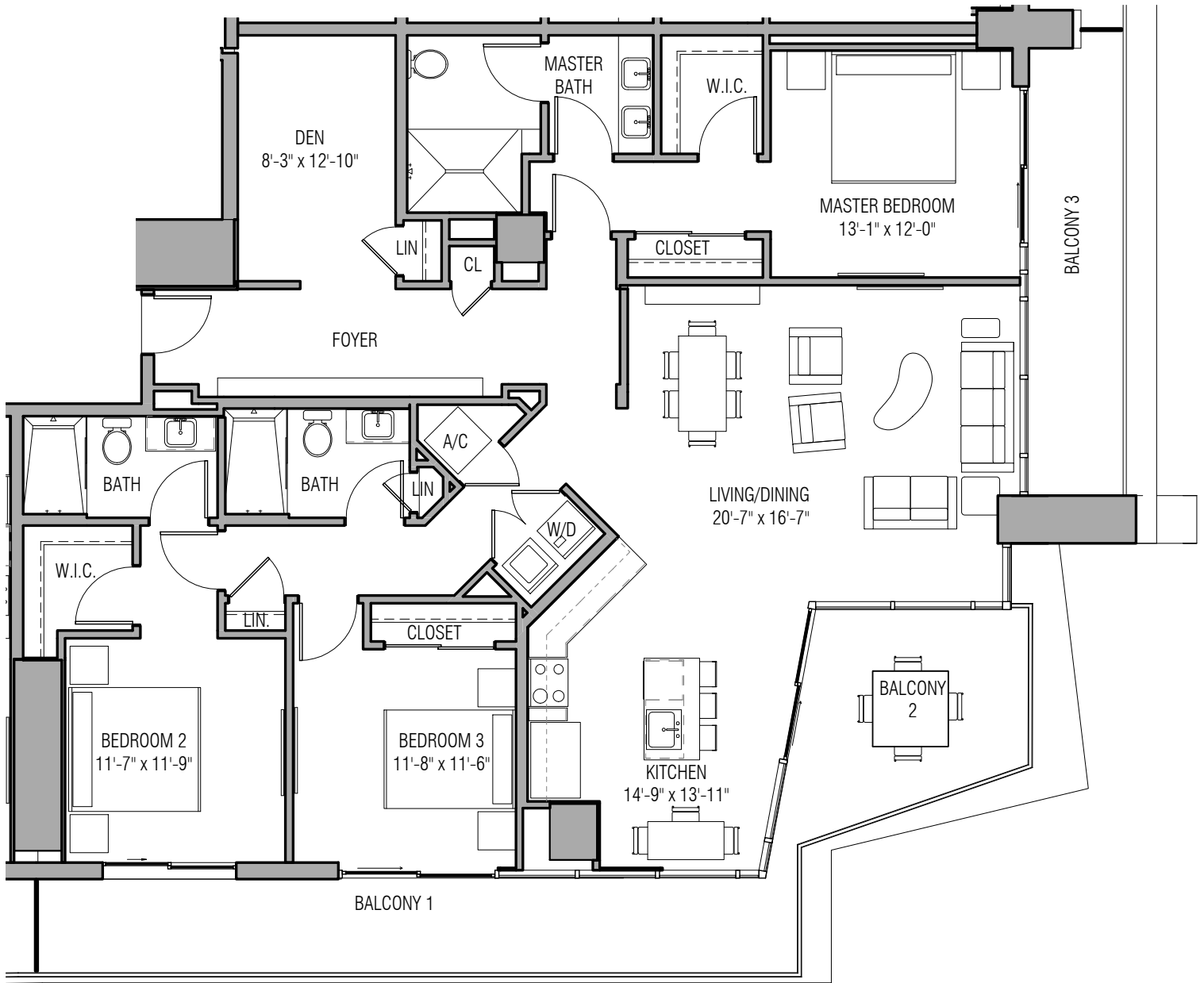

# UNIT C-7

SKY RESIDENCE

3 BEDROOM + DEN + 3 BATHROOM

LEVEL: 60

INTERIOR: 1,980 SF

BALCONY: 490 SF

TOTAL: 2,470 SF

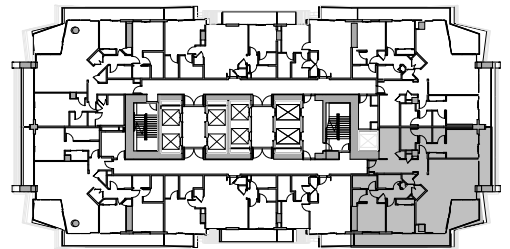

All room sizes and floorplan measurements are approximate and subject to change.



# UNIT C-8

SKY RESIDENCE

3 BEDROOM + 3 BATHROOM

LEVEL: 60

INTERIOR: 1,760 SF

BALCONY: 505 SF

TOTAL: 2,265 SF

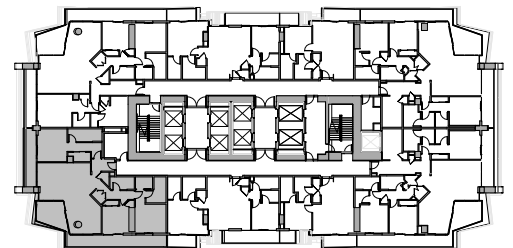

All room sizes and floorplan measurements are approximate and subject to change.

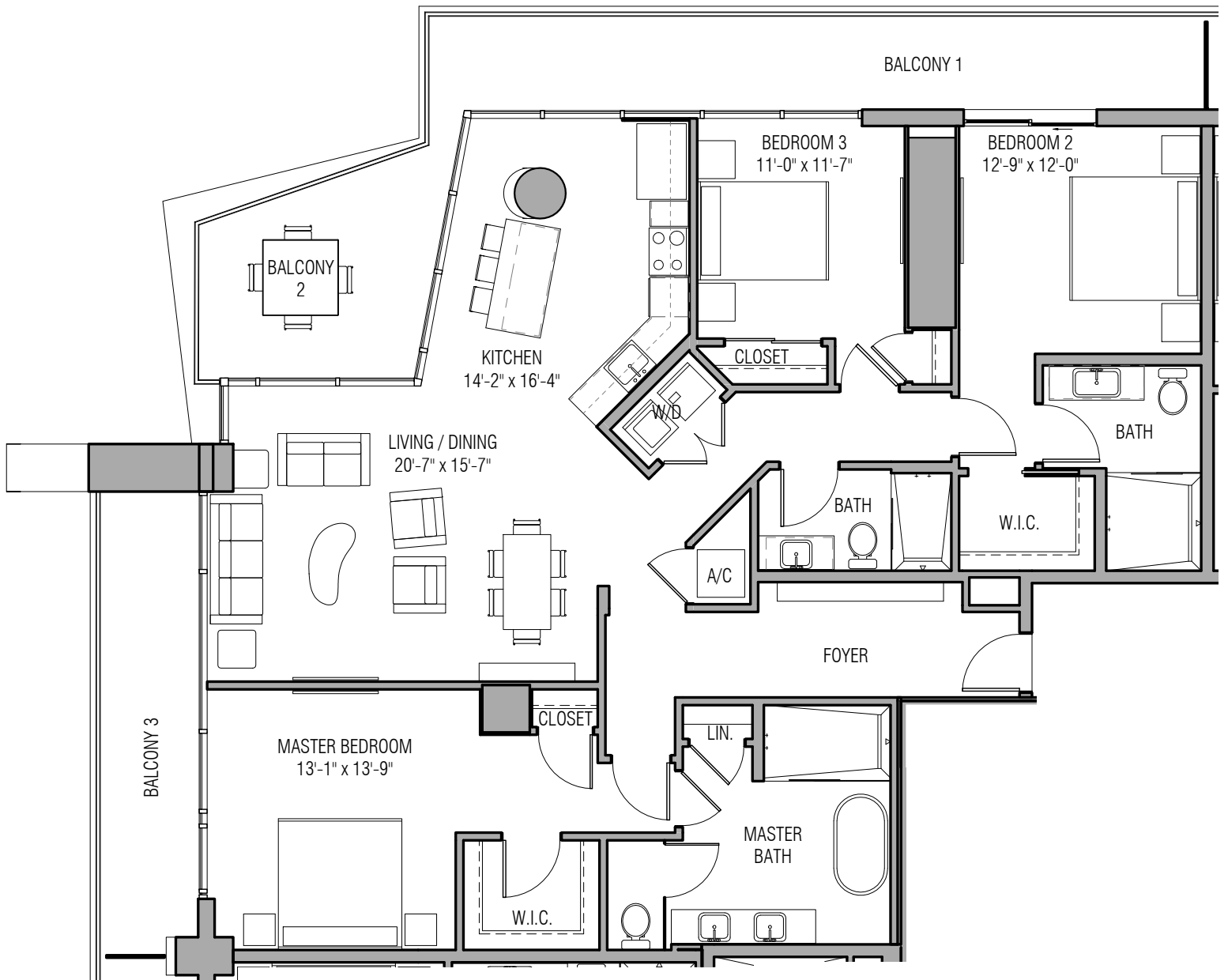

# UNIT C-9

SKY RESIDENCE

3 BEDROOM + 3 BATHROOM

LEVEL: 61

INTERIOR: 1,905 SF

BALCONY: 500 SF

TOTAL: 2,405 SF

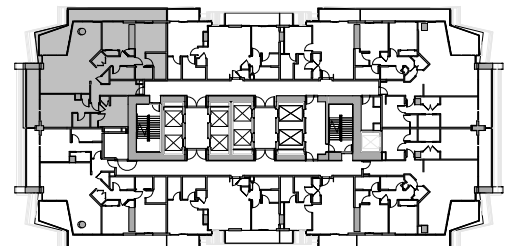

All room sizes and floorplan measurements are approximate and subject to change.



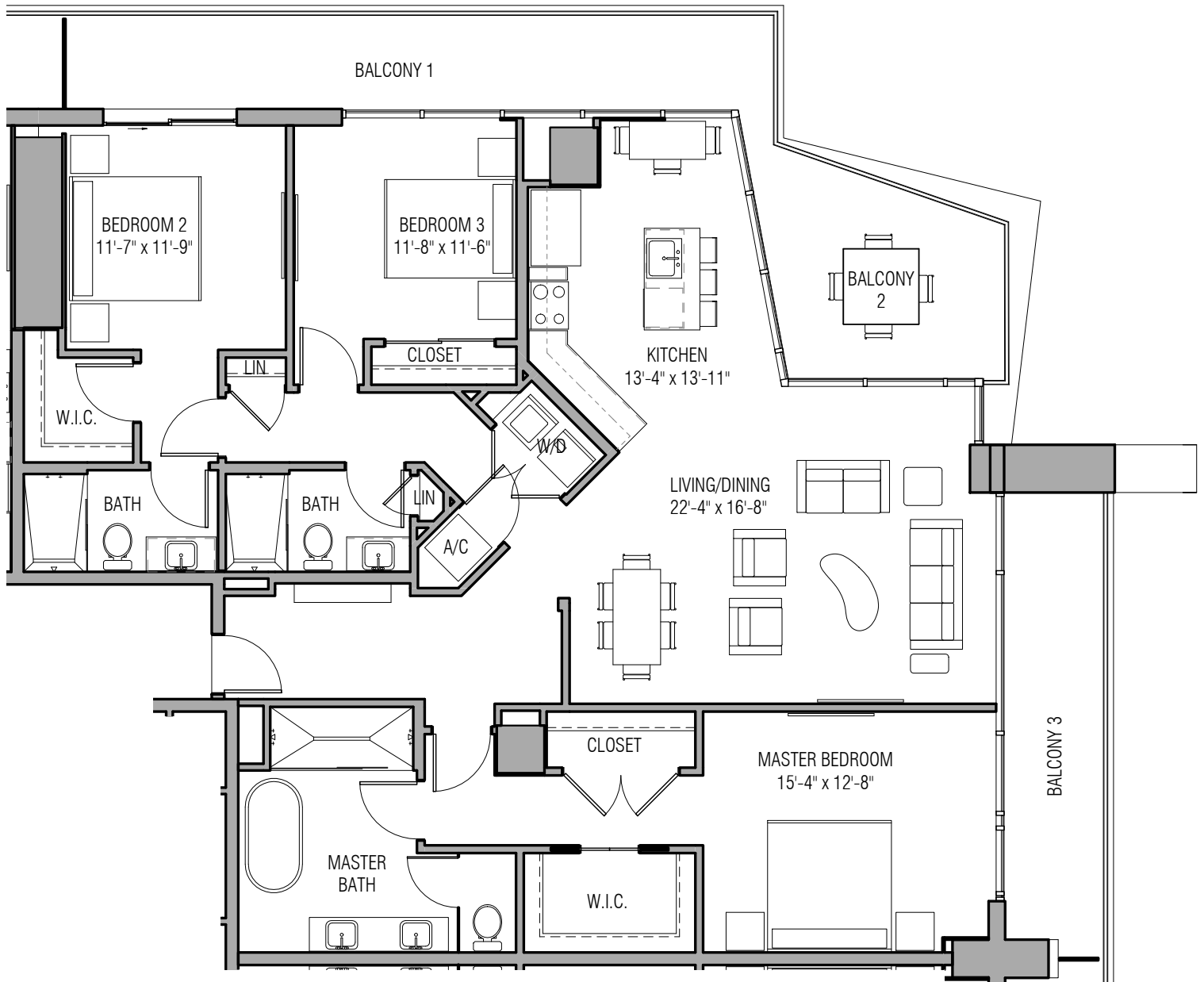

# UNIT C-10

SKY RESIDENCE

3 BEDROOM + 3 BATHROOM

LEVEL: 61

INTERIOR: 1,895 SF

BALCONY: 490 SF

TOTAL: 2,385 SF

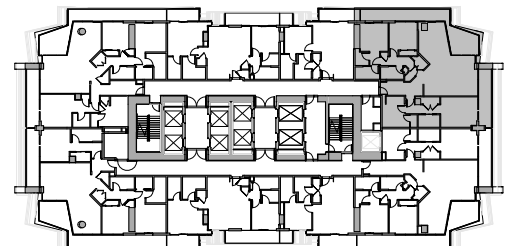

All room sizes and floorplan measurements are approximate and subject to change.

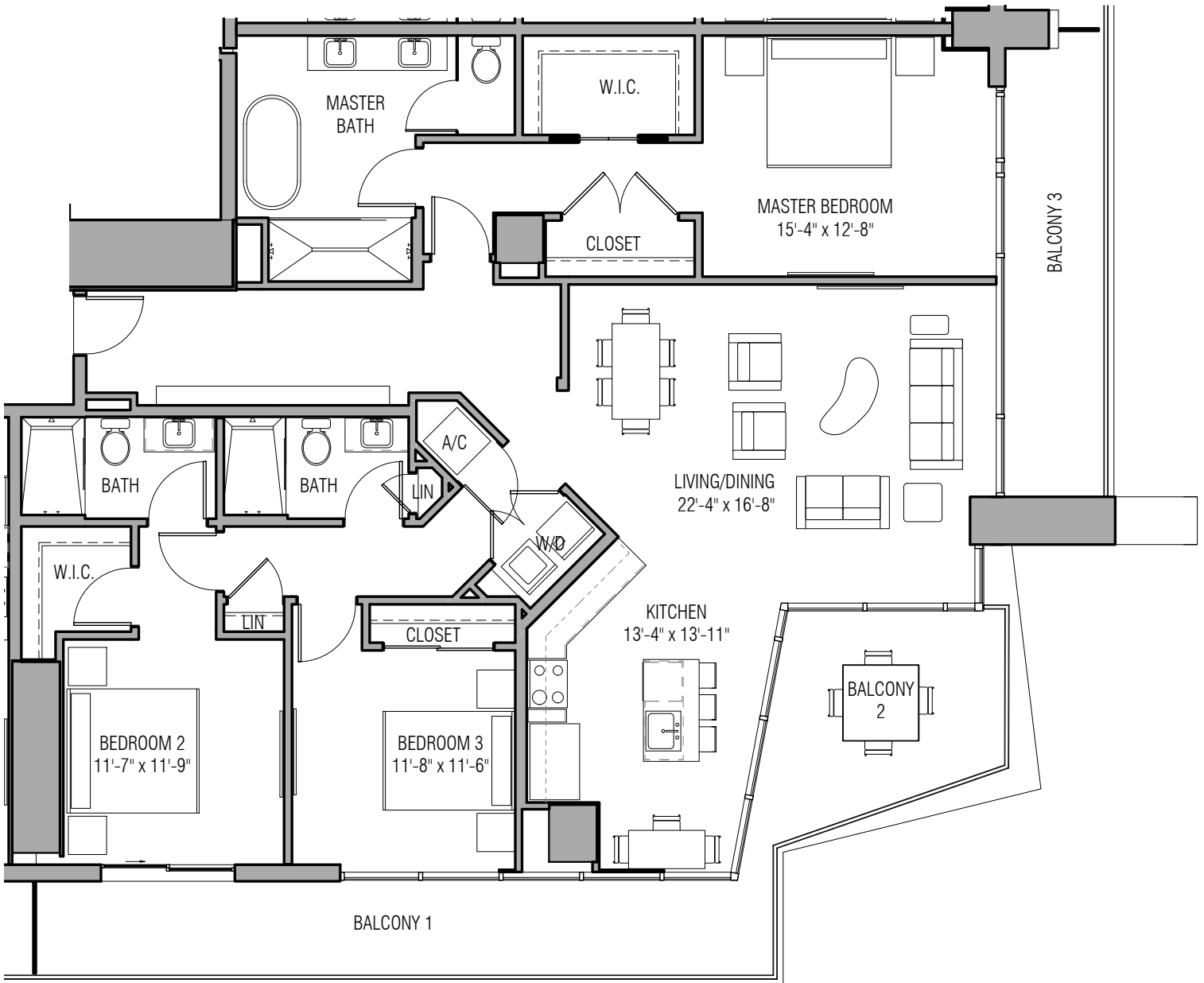

# UNIT C-11

SKY RESIDENCE

3 BEDROOM + 3 BATHROOM

LEVEL: 61

INTERIOR: 1,940 SF

BALCONY: 490 SF

TOTAL: 2,430 SF

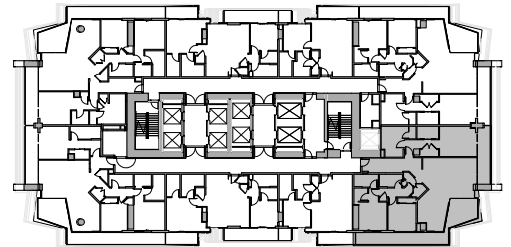

All room sizes and floorplan measurements are approximate and subject to change.

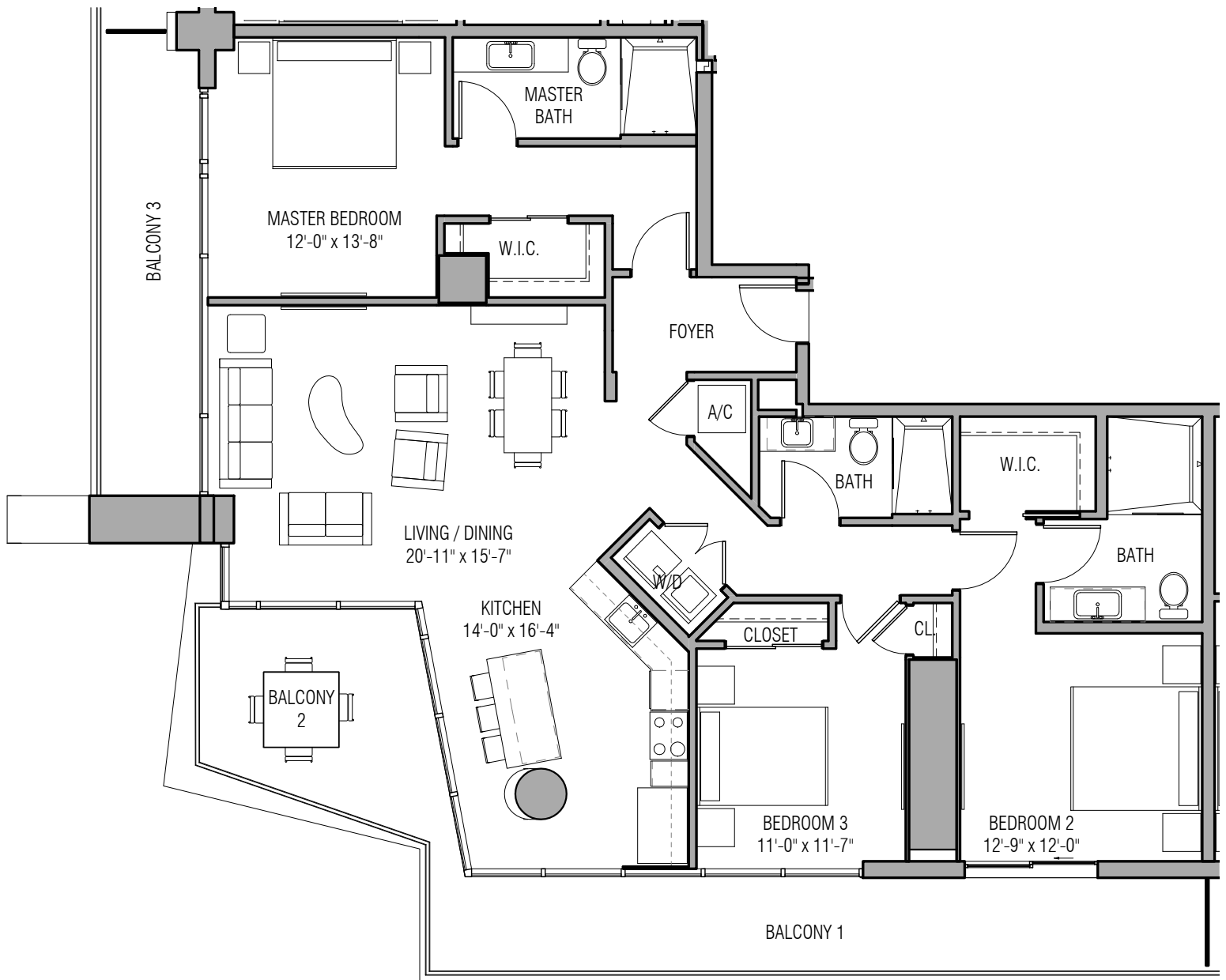

# UNIT C-12

SKY RESIDENCE

3 BEDROOM + 3 BATHROOM

LEVEL: 61

INTERIOR: 1,700 SF

BALCONY: 500 SF

TOTAL: 2,200 SF

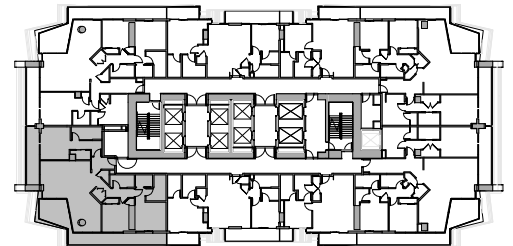

All room sizes and floorplan measurements are approximate and subject to change.

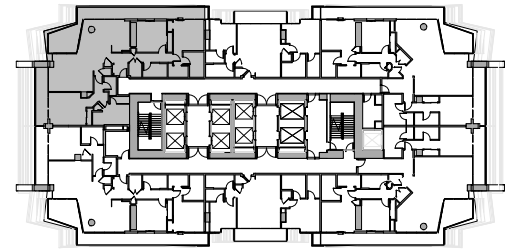
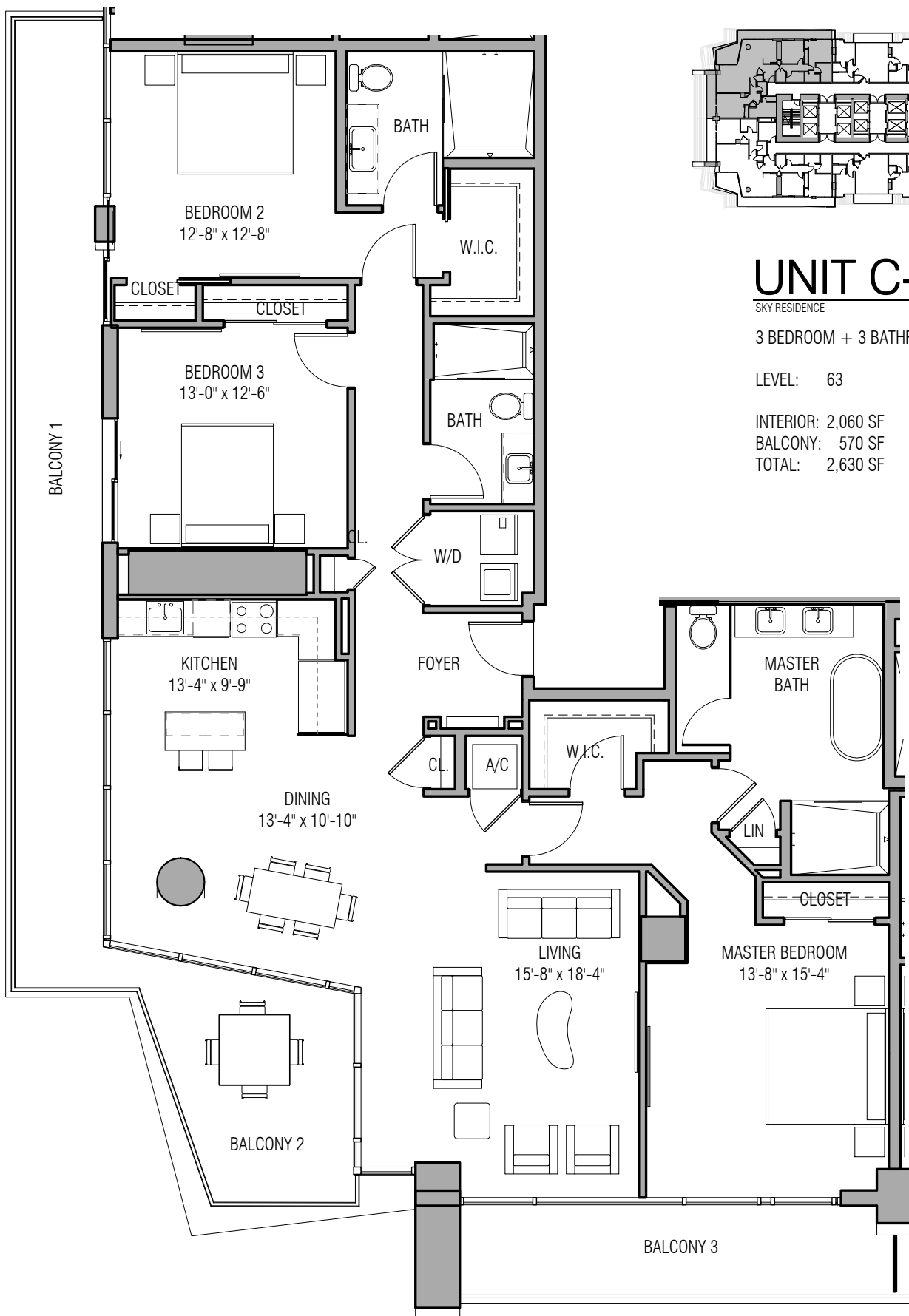

# UNIT C-13

SKY RESIDENCE

3 BEDROOM + 3 BATHROOM

LEVEL: 63

INTERIOR: 2,060 SF

BALCONY: 570 SF

TOTAL: 2,630 SF

All room sizes and floorplan measurements are approximate and subject to change.

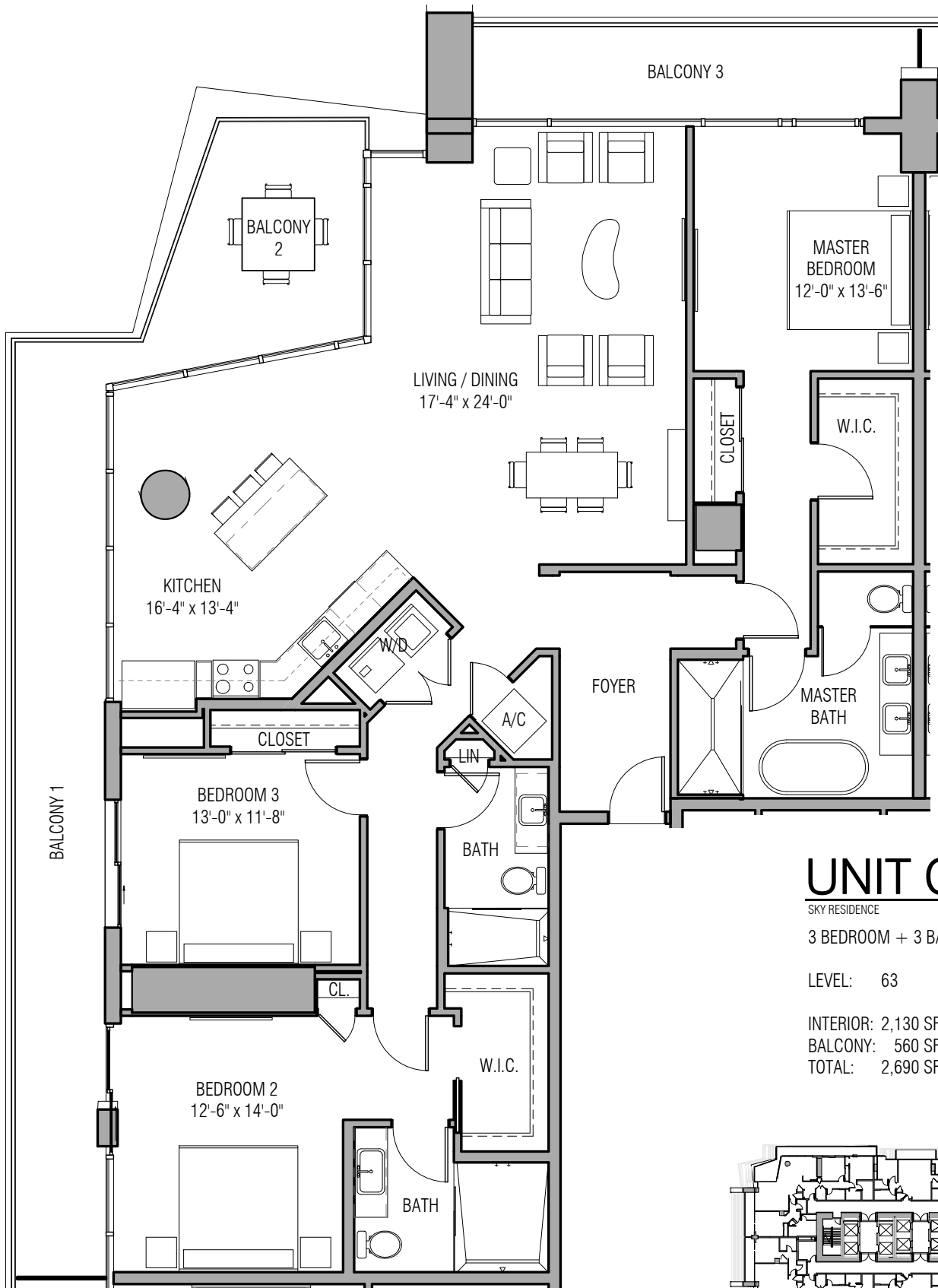

# UNIT C-14

SKY RESIDENCE

3 BEDROOM + 3 BATHROOM

LEVEL: 63

INTERIOR: 2,130 SF

BALCONY: 560 SF

TOTAL: 2,690 SF

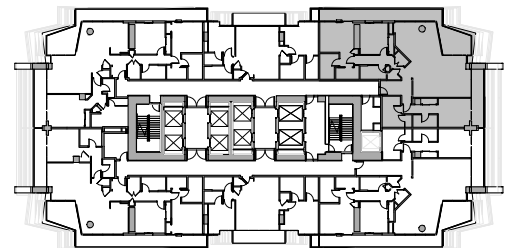

All room sizes and floorplan measurements are approximate and subject to change.

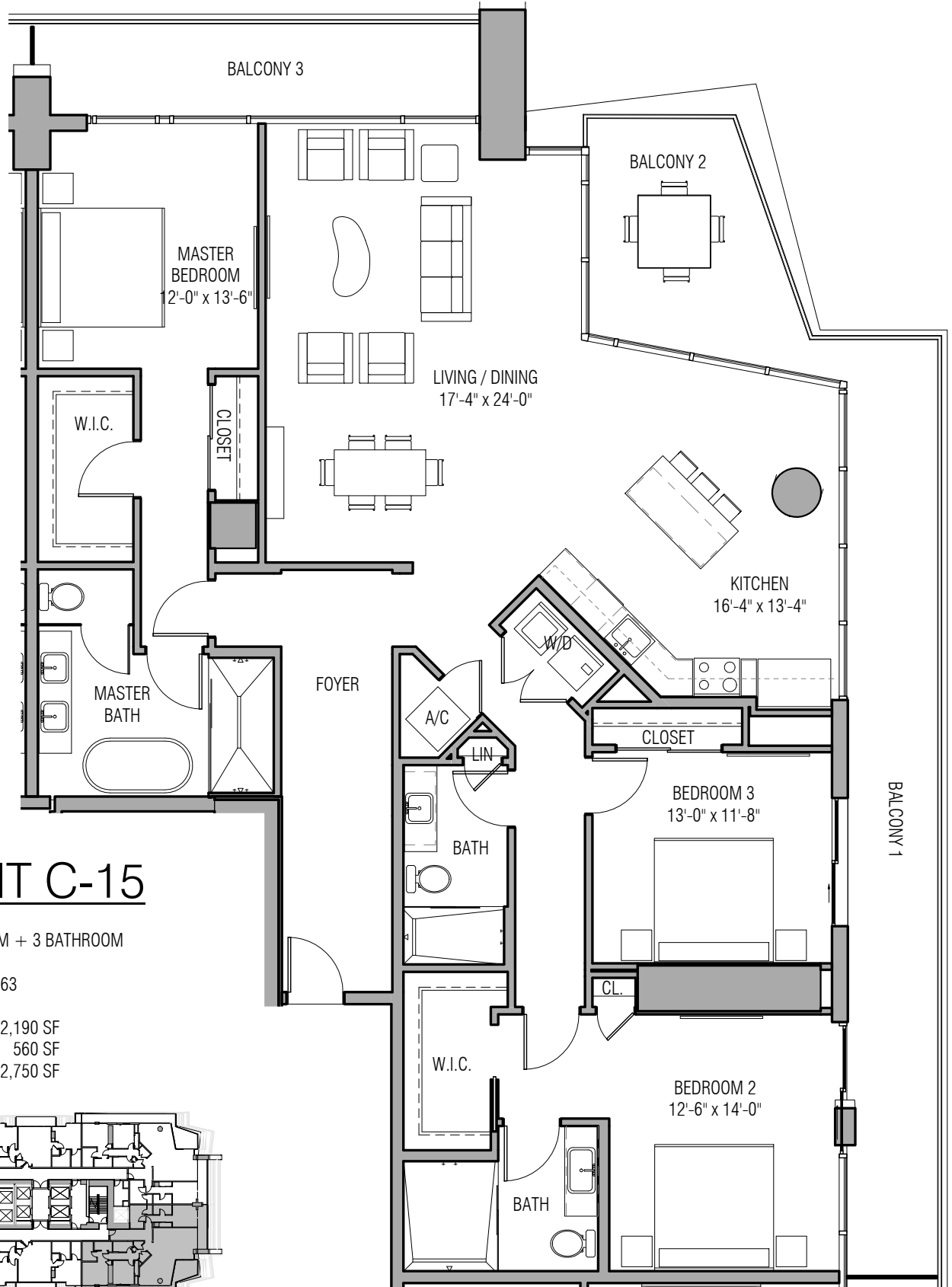

# UNIT C-15

SKY RESIDENCE  
3 BEDROOM + 3 BATHROOM

LEVEL: 63

INTERIOR: 2,190 SF  
BALCONY: 560 SF  
TOTAL: 2,750 SF

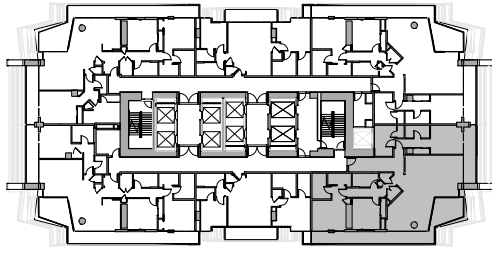

All room sizes and floorplan measurements are approximate and subject to change.

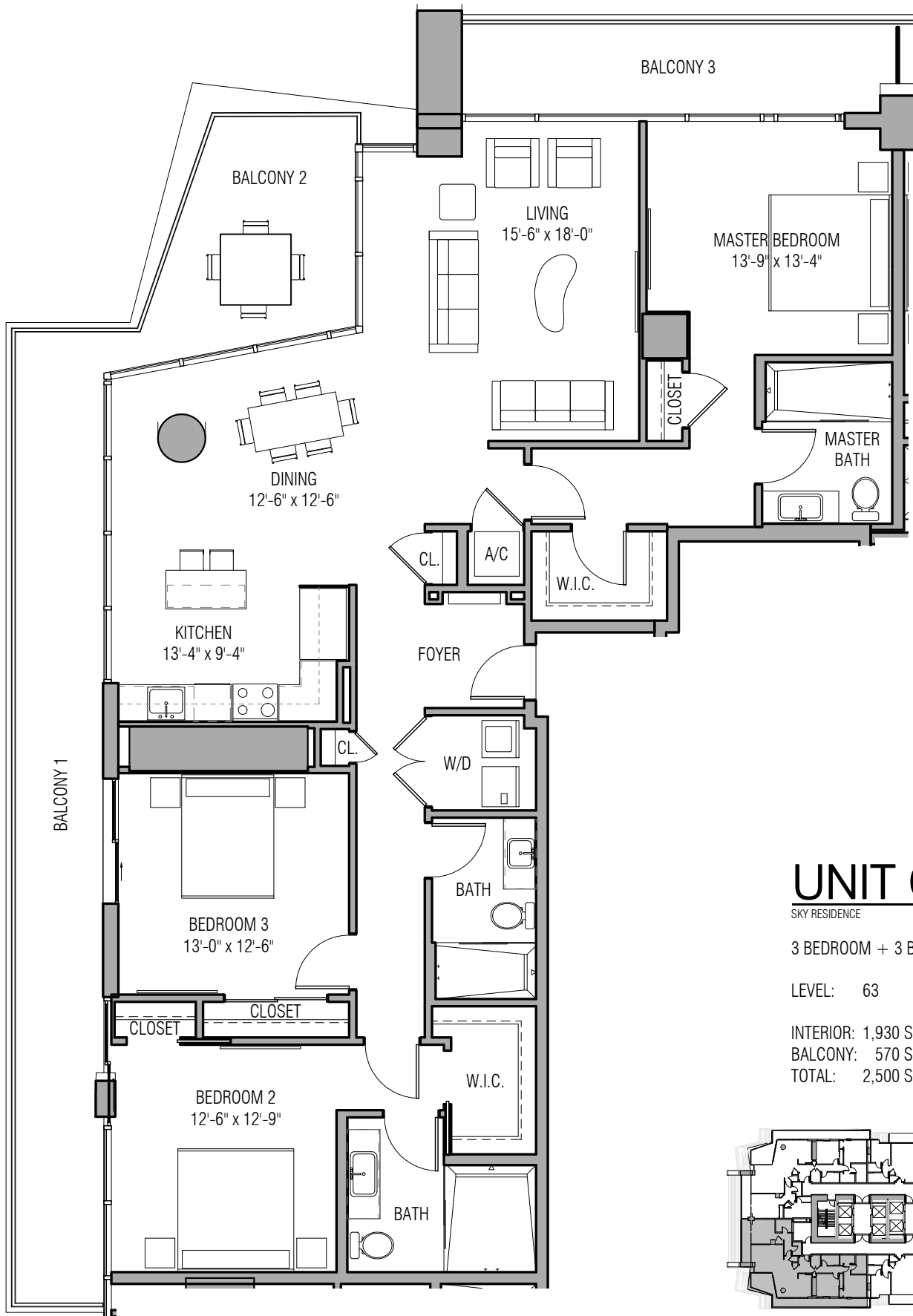

# UNIT C-16

SKY RESIDENCE

3 BEDROOM + 3 BATHROOM

LEVEL: 63

INTERIOR: 1,930 SF

BALCONY: 570 SF

TOTAL: 2,500 SF

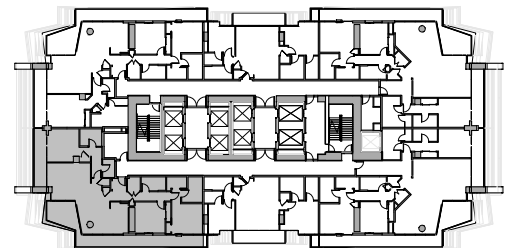

All room sizes and floorplan measurements are approximate and subject to change.

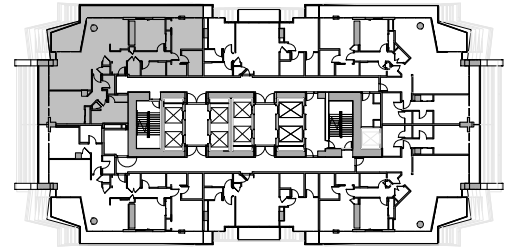
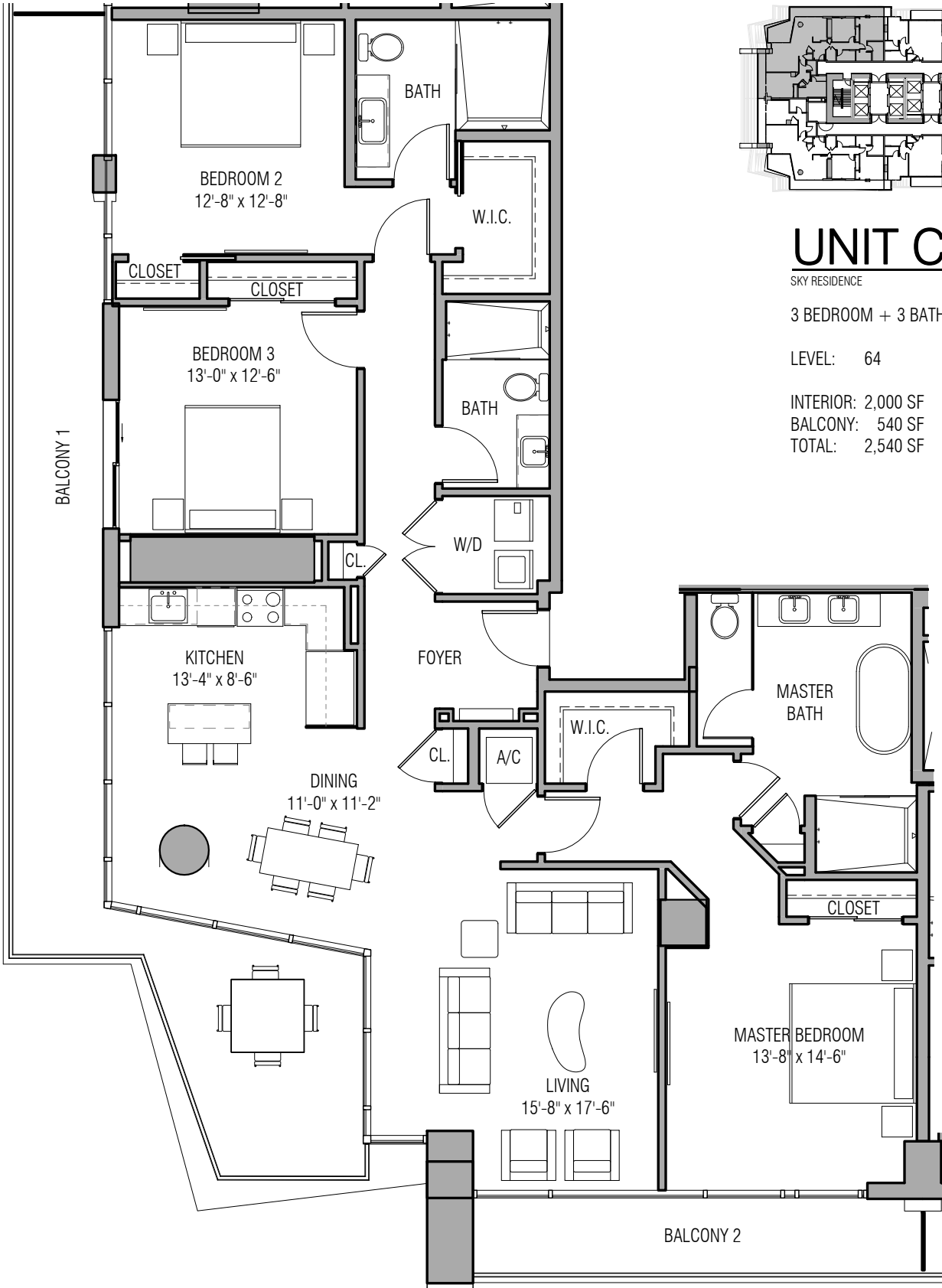

# UNIT C-17

SKY RESIDENCE

3 BEDROOM + 3 BATHROOM

LEVEL: 64

INTERIOR: 2,000 SF

BALCONY: 540 SF

TOTAL: 2,540 SF

All room sizes and floorplan measurements are approximate and subject to change.



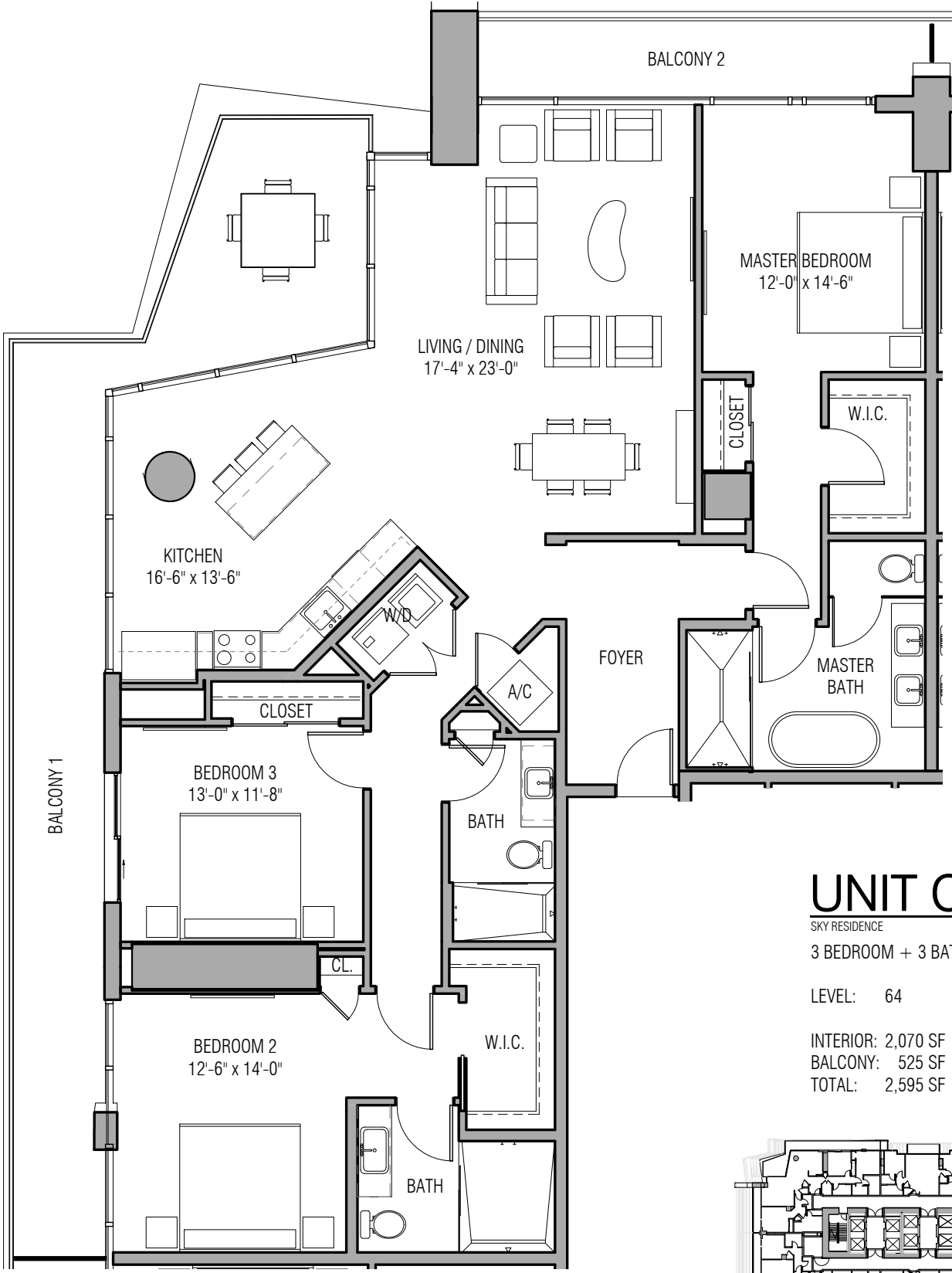

# UNIT C-18

SKY RESIDENCE  
 3 BEDROOM + 3 BATHROOM

LEVEL: 64

INTERIOR: 2,070 SF  
 BALCONY: 525 SF  
 TOTAL: 2,595 SF

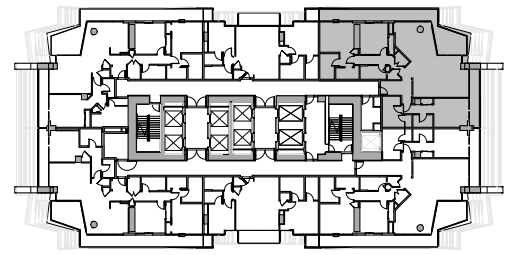

All room sizes and floorplan measurements are approximate and subject to change.

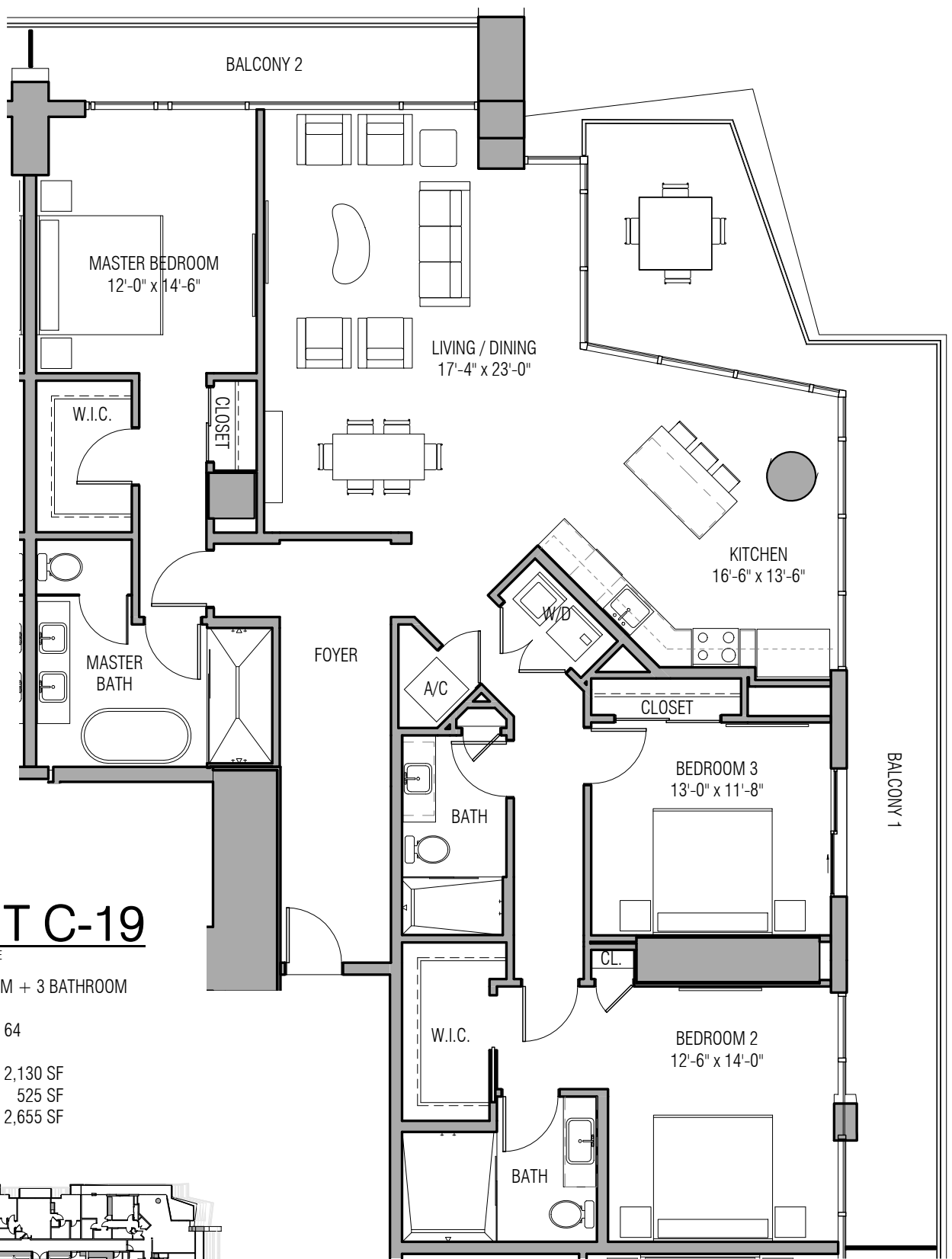

# UNIT C-19

SKY RESIDENCE

3 BEDROOM + 3 BATHROOM

LEVEL: 64

INTERIOR: 2,130 SF

BALCONY: 525 SF

TOTAL: 2,655 SF

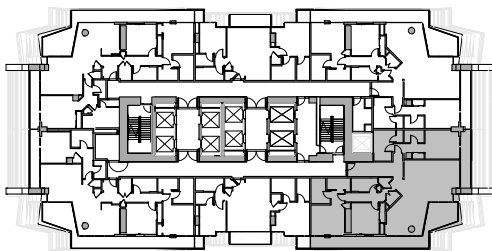

All room sizes and floorplan measurements are approximate and subject to change.

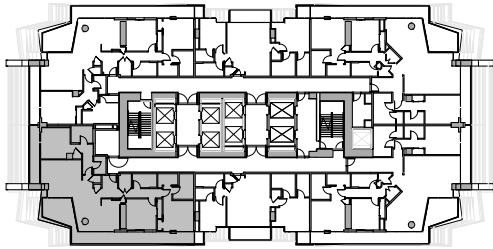

# UNIT C-20

SKY RESIDENCE

3 BEDROOM + 3 BATHROOM

LEVEL: 64

INTERIOR: 1,870 SF

BALCONY: 540 SF

TOTAL: 2,410 SF

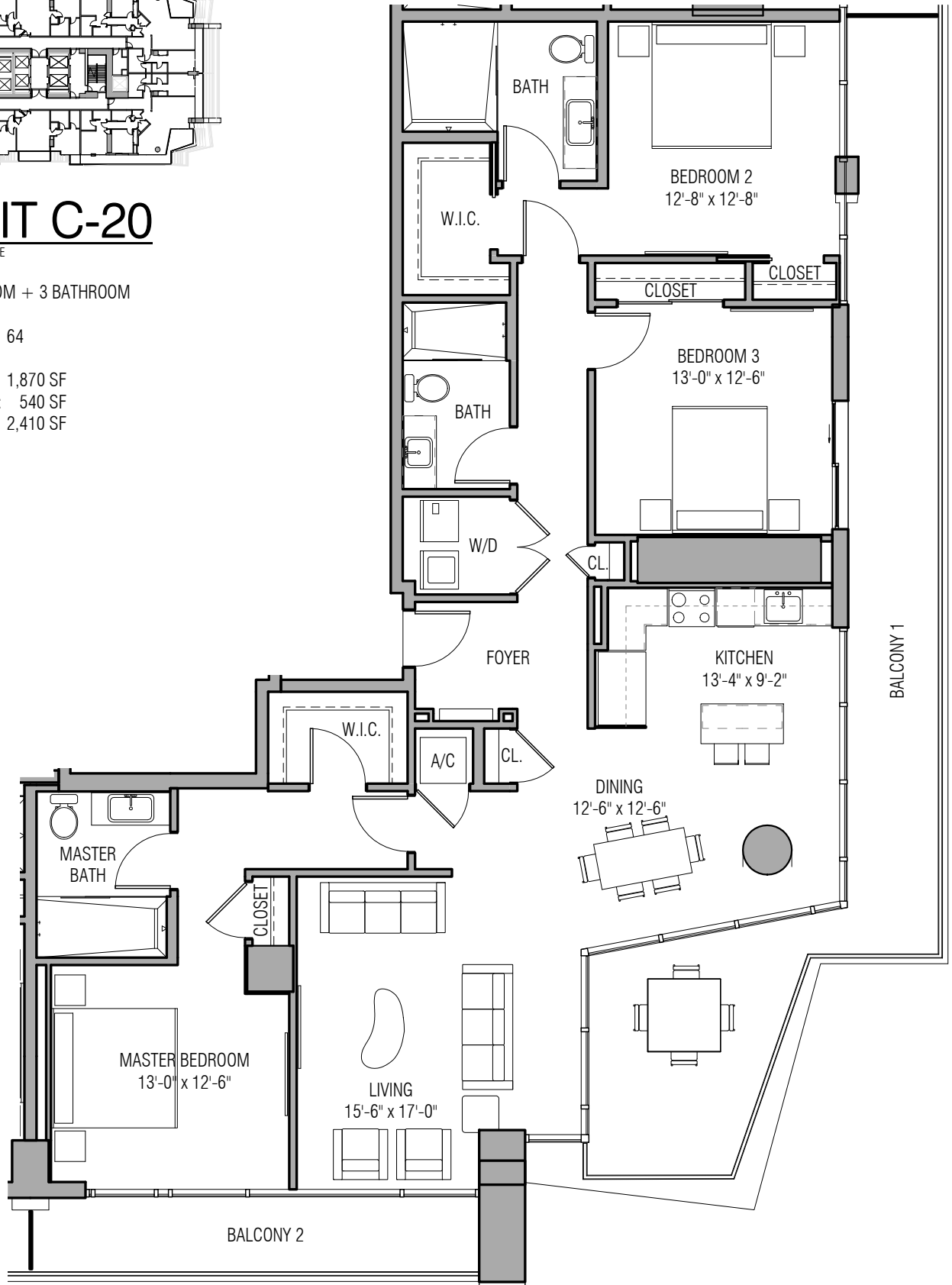

All room sizes and floorplan measurements are approximate and subject to change.

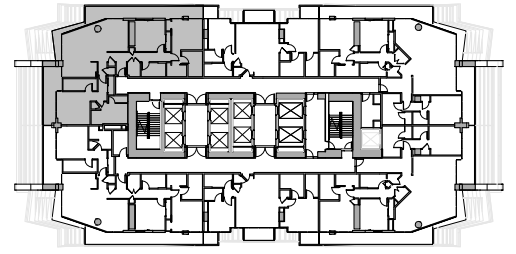
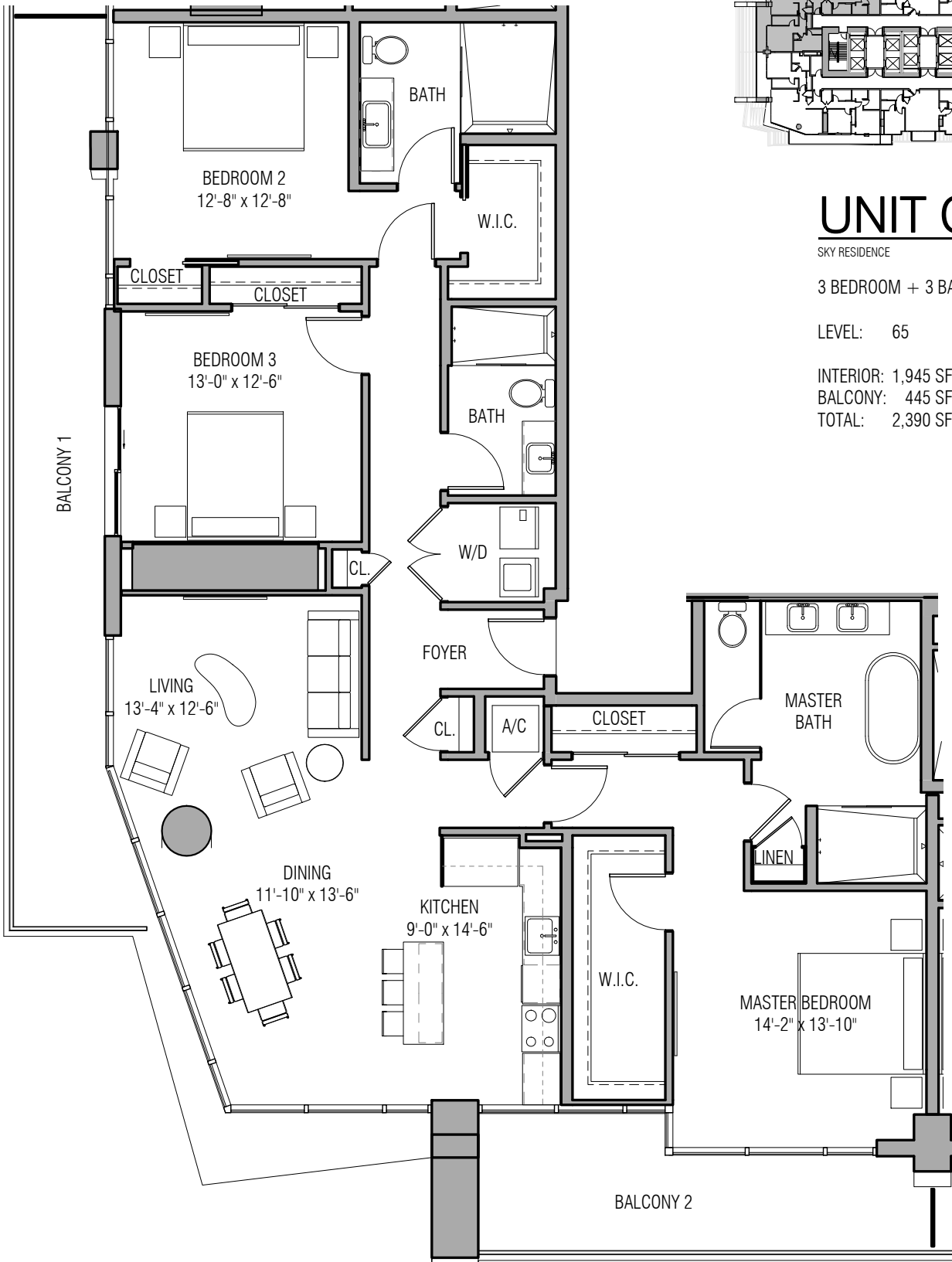

# UNIT C-21

SKY RESIDENCE

3 BEDROOM + 3 BATHROOM

LEVEL: 65

INTERIOR: 1,945 SF

BALCONY: 445 SF

TOTAL: 2,390 SF

All room sizes and floorplan measurements are approximate and subject to change.

**BEHAR · FONT**  
PARTNERS, P.A.  
ARCHITECTS · PLANNING · INTERIORS

## OKAN TOWER MIAMI

555 N MIAMI AVENUE  
MIAMI, FL 33132

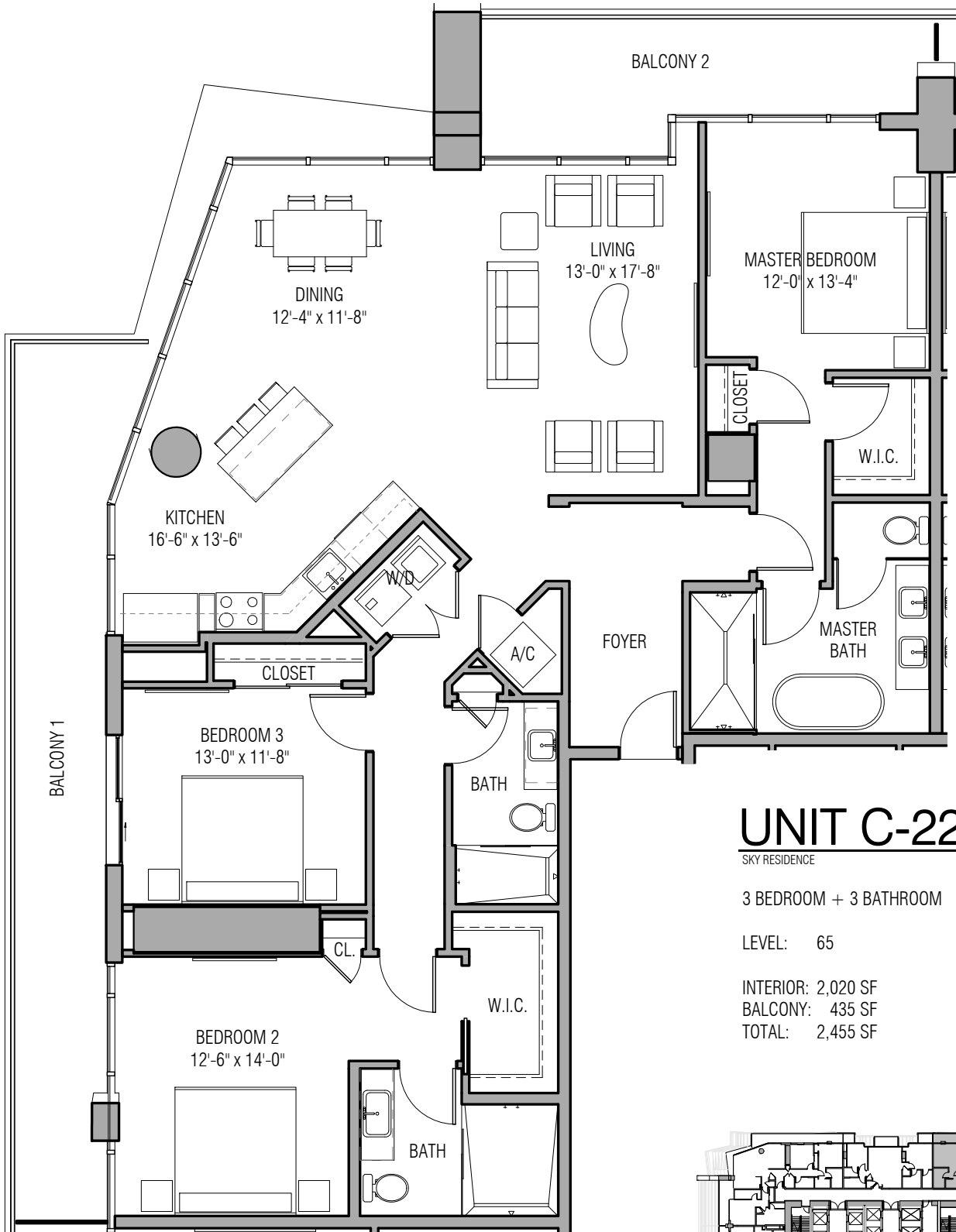

# UNIT C-22

SKY RESIDENCE

3 BEDROOM + 3 BATHROOM

LEVEL: 65

INTERIOR: 2,020 SF

BALCONY: 435 SF

TOTAL: 2,455 SF

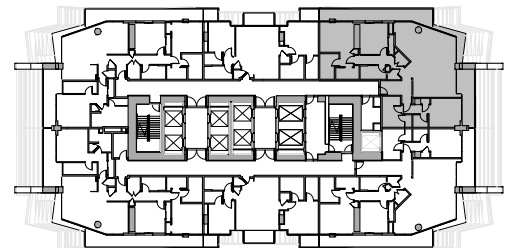

All room sizes and floorplan measurements are approximate and subject to change.

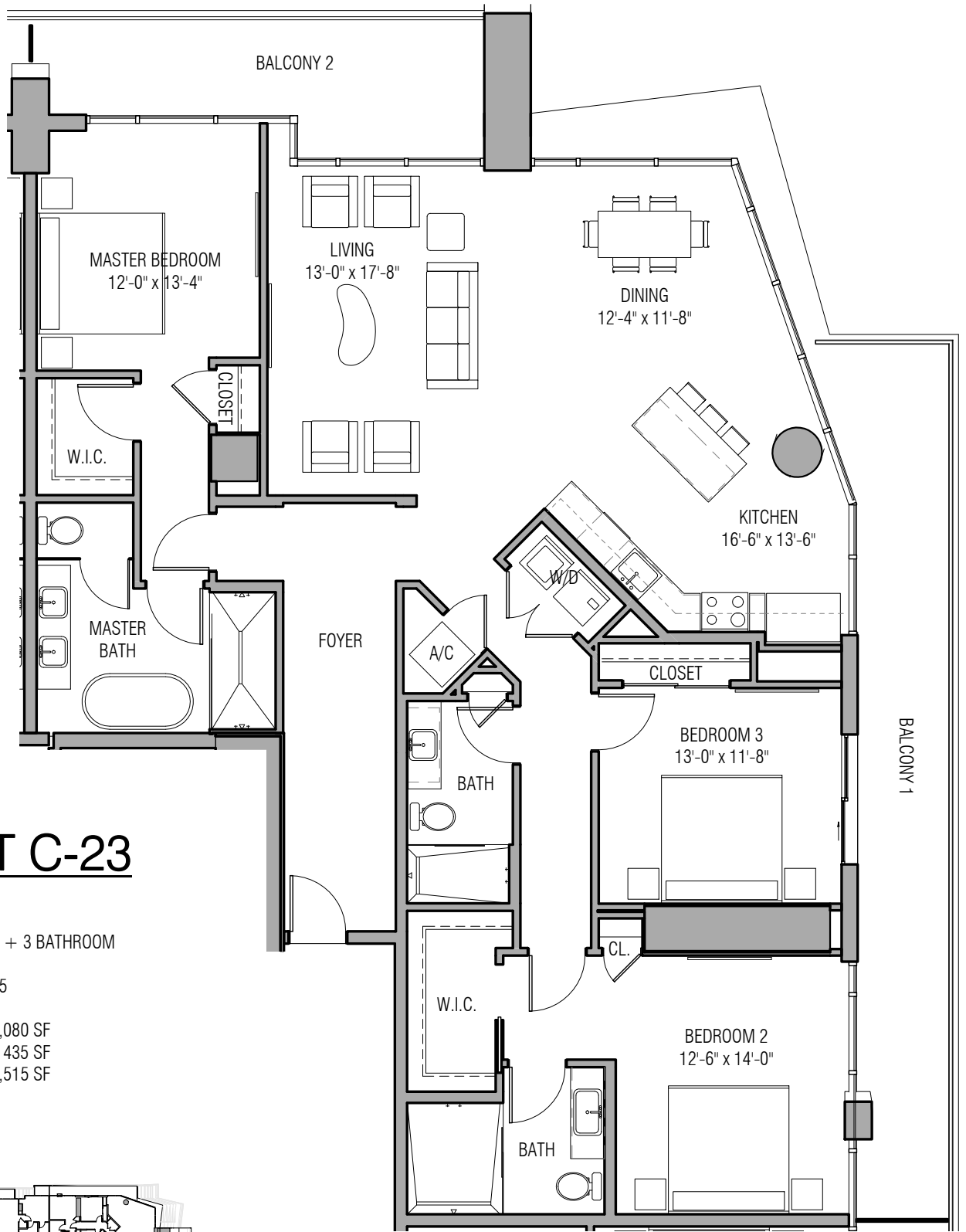

# UNIT C-23

SKY RESIDENCE

3 BEDROOM + 3 BATHROOM

LEVEL: 65

INTERIOR: 2,080 SF

BALCONY: 435 SF

TOTAL: 2,515 SF

All room sizes and floorplan measurements are approximate and subject to change.

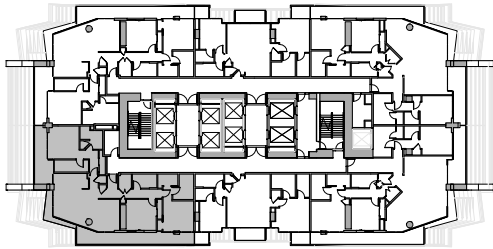

# UNIT C-24

SKY RESIDENCE

3 BEDROOM + 3 BATHROOM

LEVEL: 65

INTERIOR: 1,860 SF

BALCONY: 445 SF

TOTAL: 2,305 SF

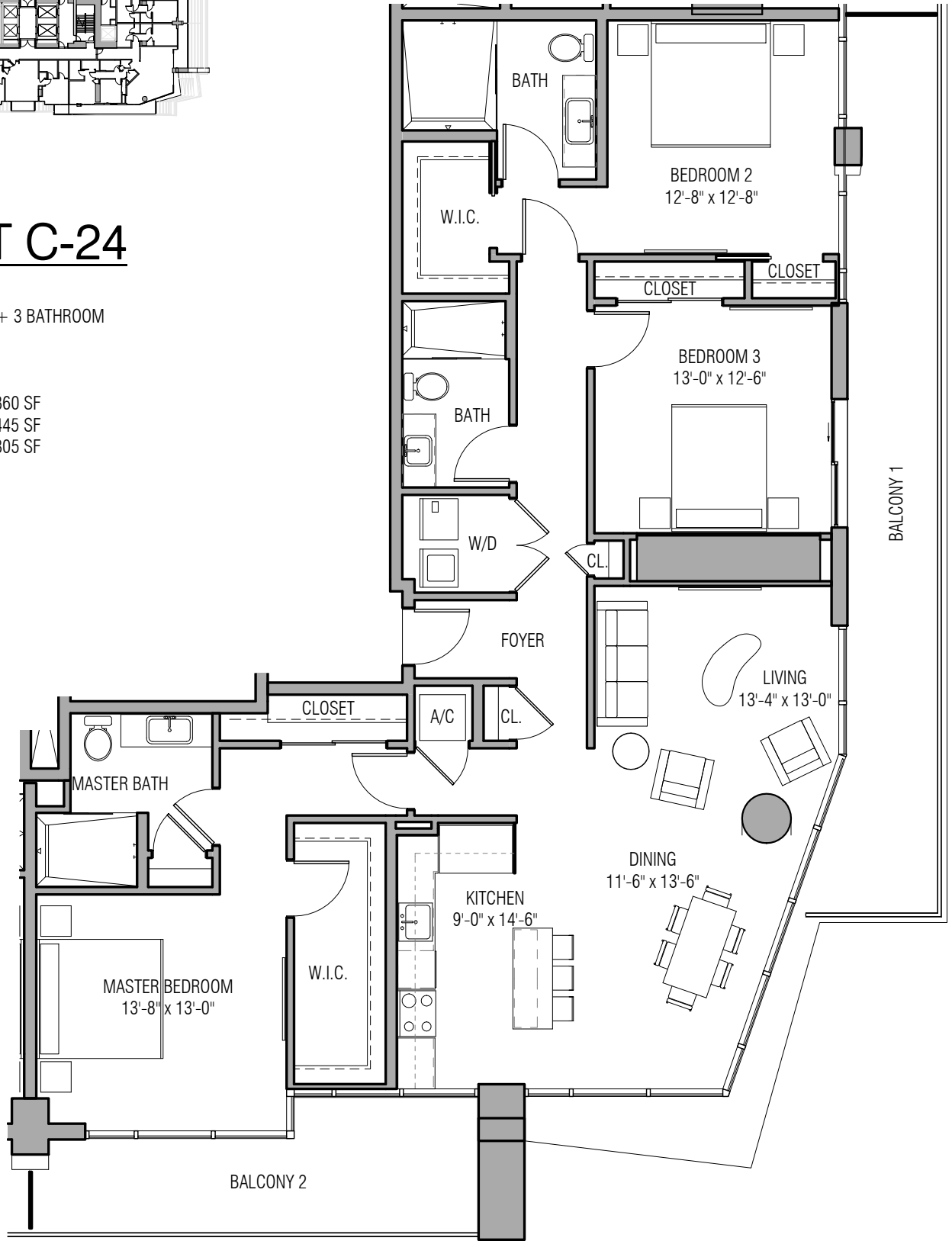

All room sizes and floorplan measurements are approximate and subject to change.

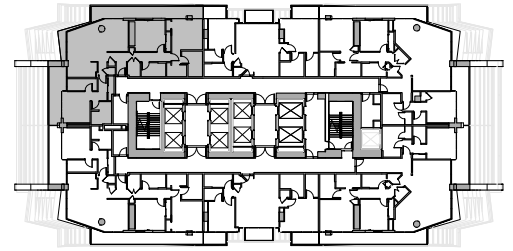

# UNIT C-25

SKY RESIDENCE

3 BEDROOM + 3 BATHROOM

LEVEL: 66

INTERIOR: 1,790 SF

BALCONY: 425 SF

TOTAL: 2,215 SF

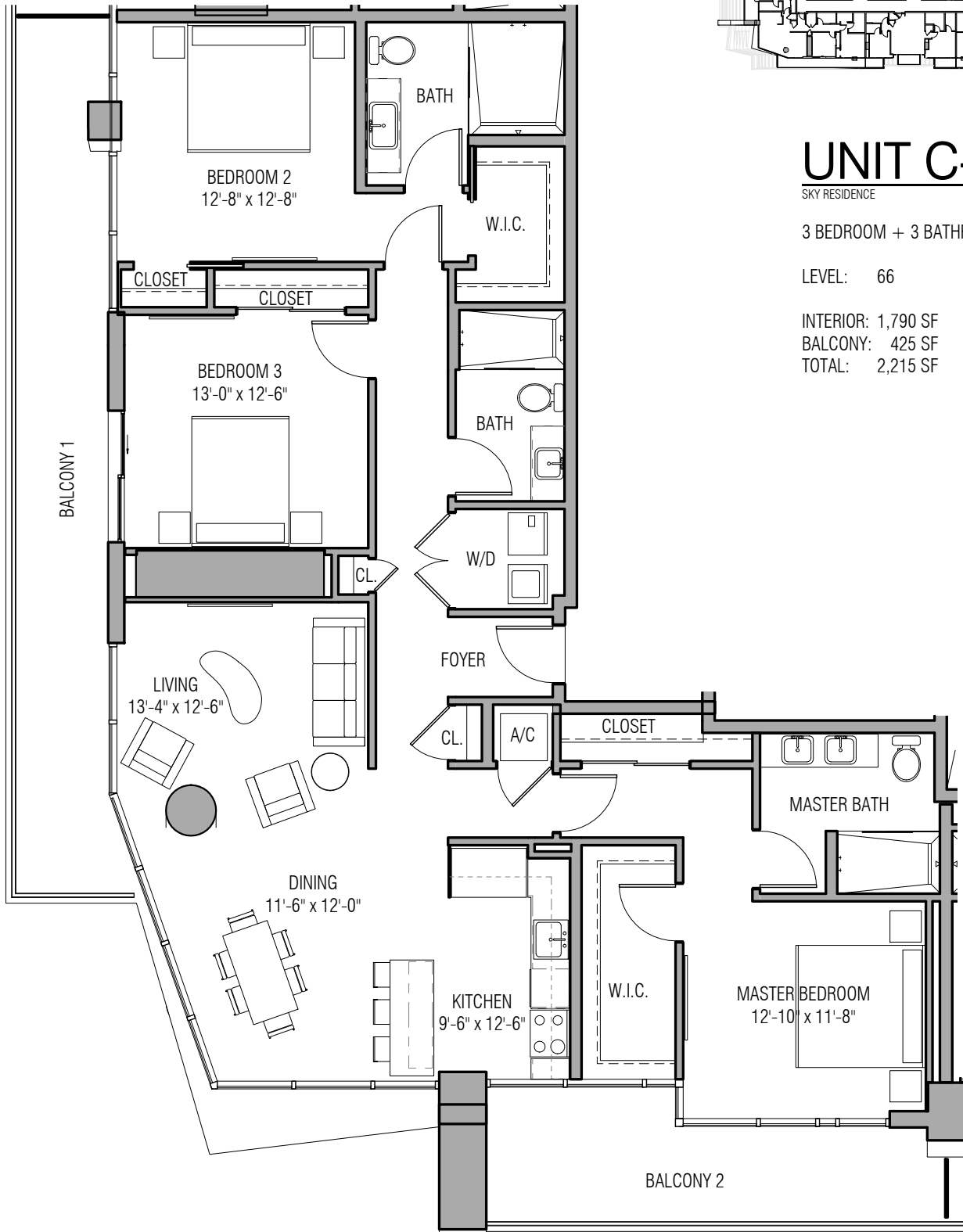

All room sizes and floorplan measurements are approximate and subject to change.



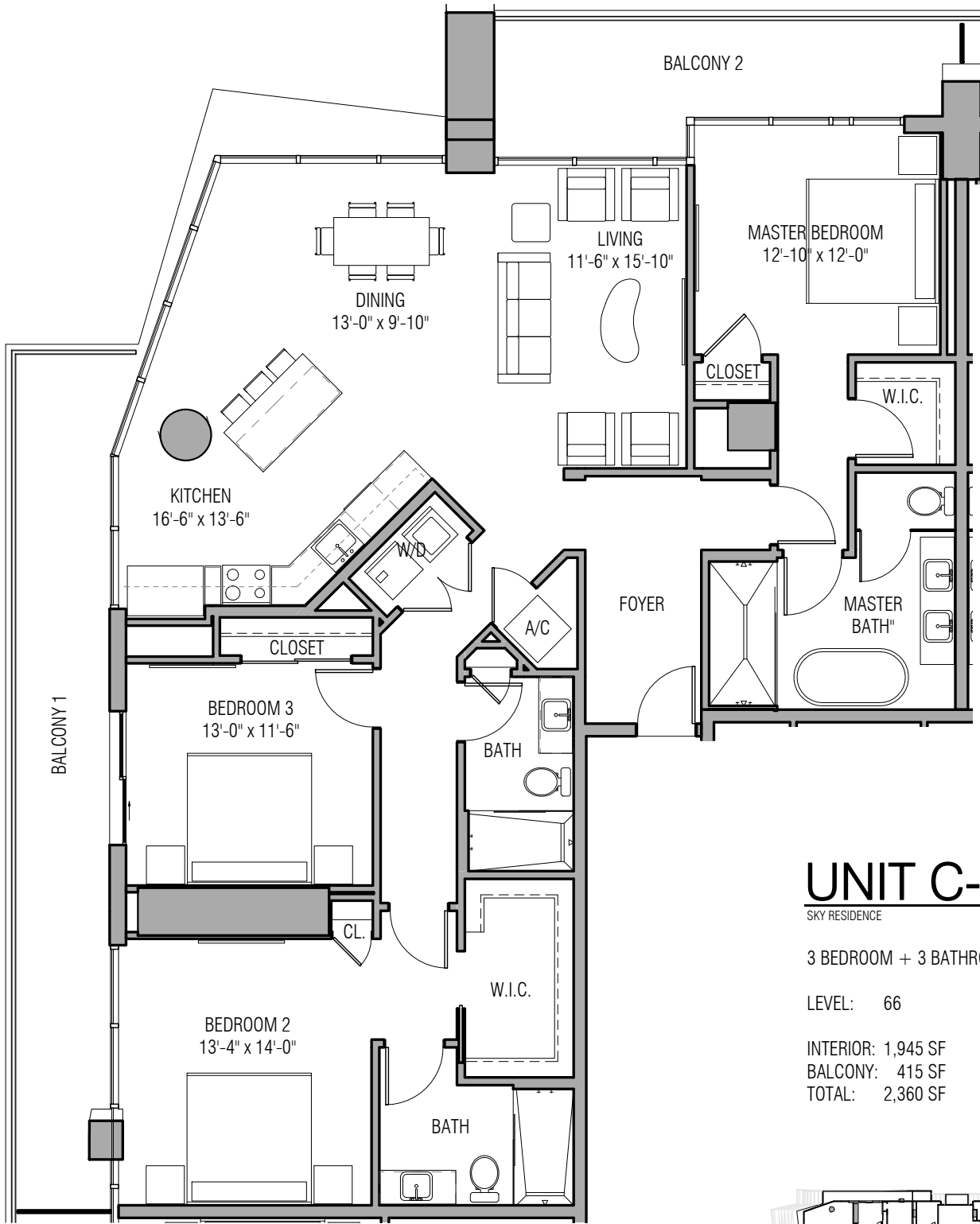

# UNIT C-26

SKY RESIDENCE

3 BEDROOM + 3 BATHROOM

LEVEL: 66

INTERIOR: 1,945 SF

BALCONY: 415 SF

TOTAL: 2,360 SF

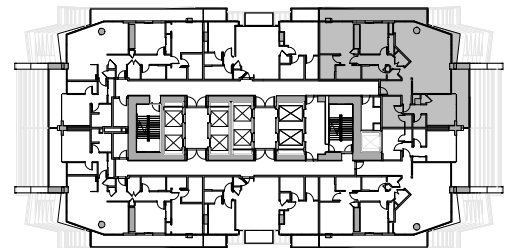

All room sizes and floorplan measurements are approximate and subject to change.

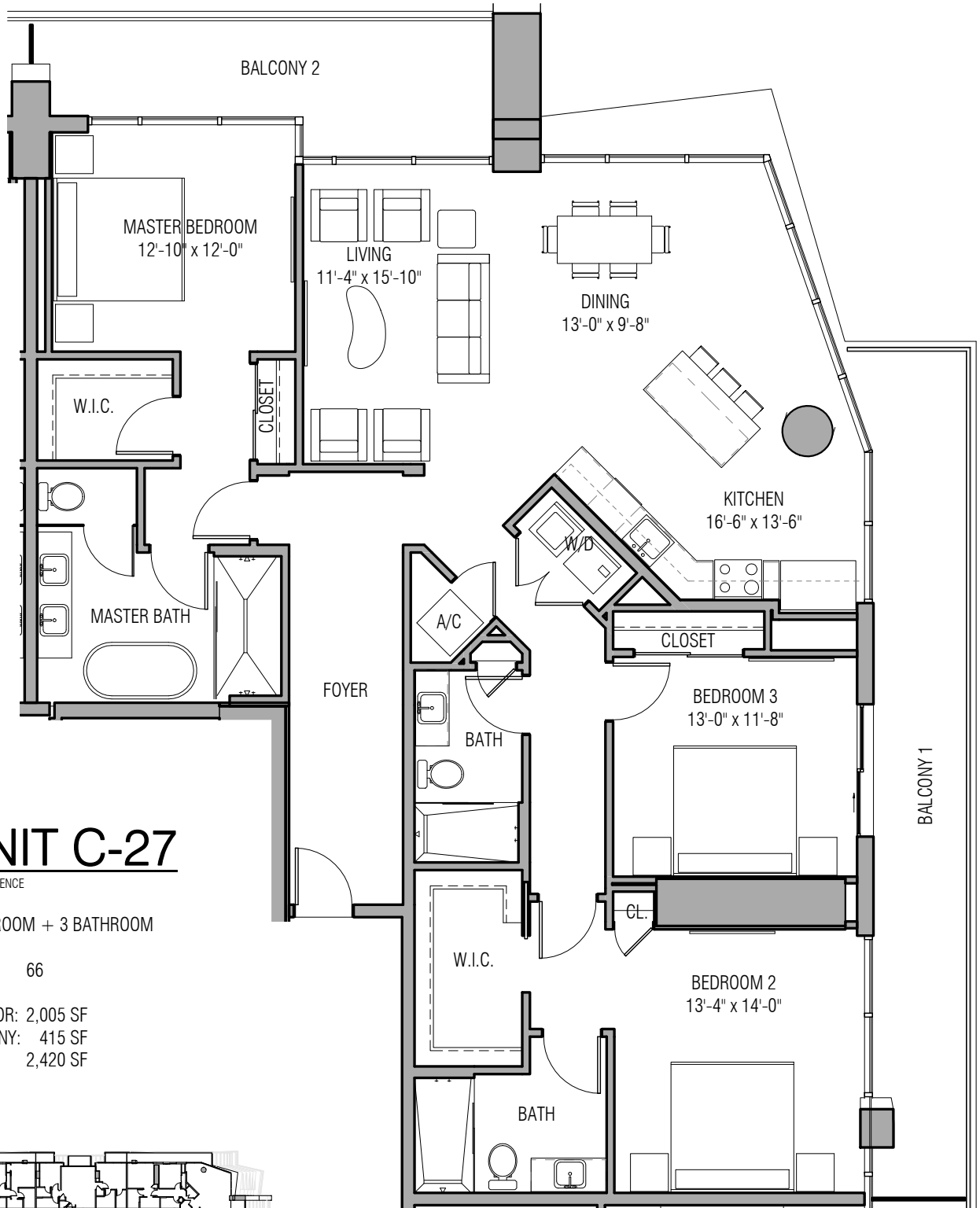

# UNIT C-27

SKY RESIDENCE

3 BEDROOM + 3 BATHROOM

LEVEL: 66

INTERIOR: 2,005 SF

BALCONY: 415 SF

TOTAL: 2,420 SF

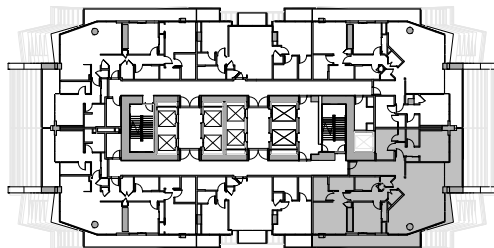

All room sizes and floorplan measurements are approximate and subject to change.

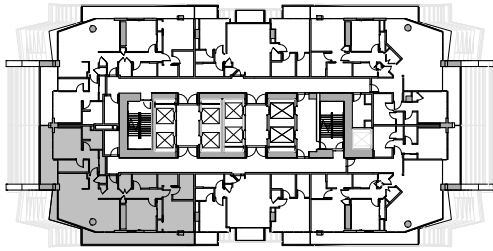

# UNIT C-28

SKY RESIDENCE

3 BEDROOM + 3 BATHROOM

LEVEL: 66

INTERIOR: 1,785 SF

BALCONY: 425 SF

TOTAL: 2,210 SF

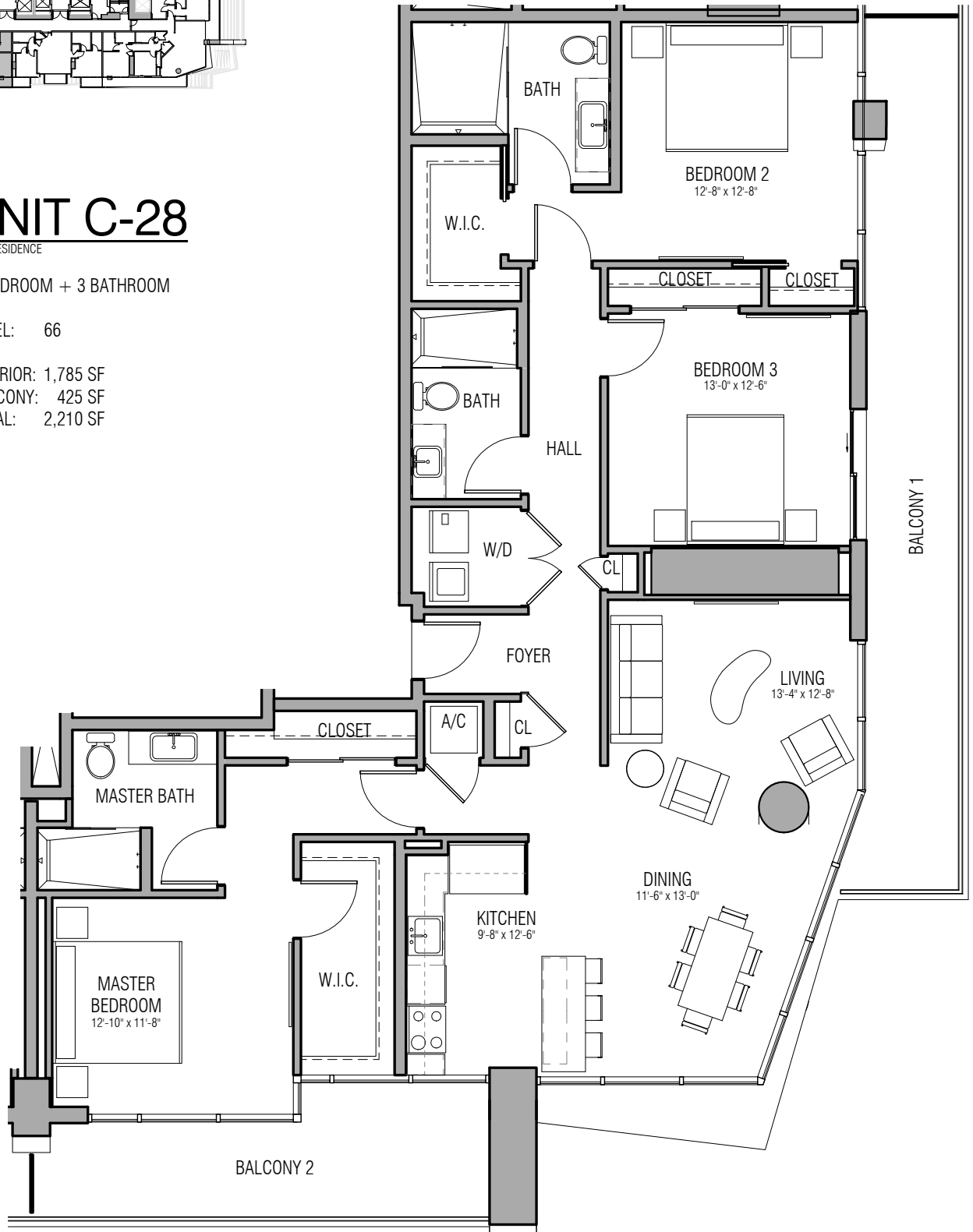

All room sizes and floorplan measurements are approximate and subject to change.

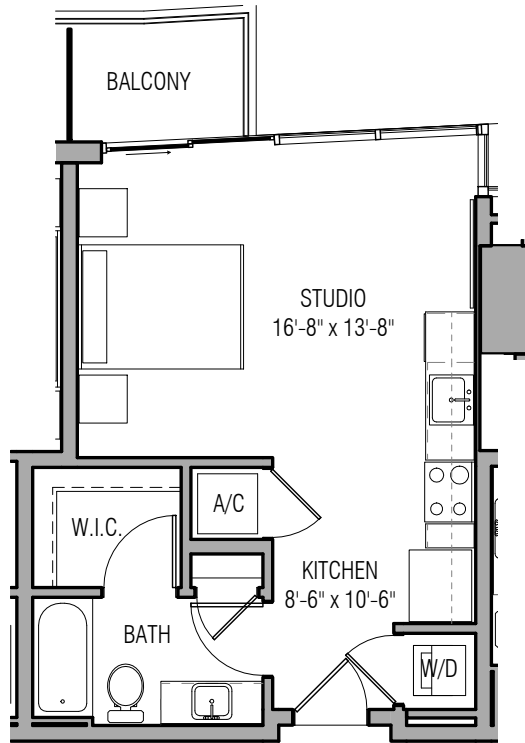

# UNIT S-1

HOTEL RESIDENCE

STUDIO

LEVELS: 36 - 37

INTERIOR: 465 SF

BALCONY: 40 SF

TOTAL: 505 SF

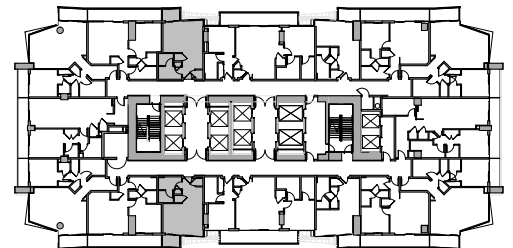

All room sizes and floorplan measurements are approximate and subject to change.

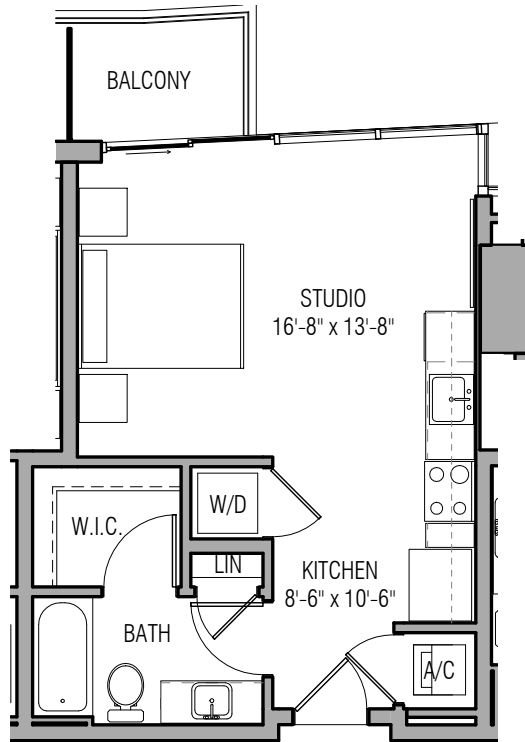

# UNIT S-2

HOTEL RESIDENCE

STUDIO

LEVELS: 38 - 41

INTERIOR: 460 SF

BALCONY: 40 SF

TOTAL: 500 SF

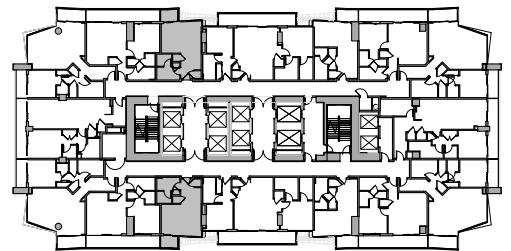

All room sizes and floorplan measurements are approximate and subject to change.

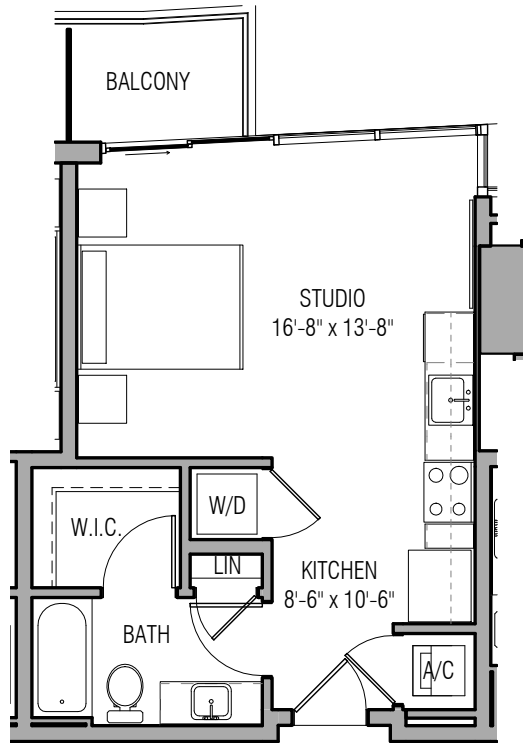

# UNIT S-3

HOTEL RESIDENCE

STUDIO

LEVELS: 42 - 49

INTERIOR: 455 SF  
 BALCONY: 40 - 45 SF  
 TOTAL: 495 - 500 SF

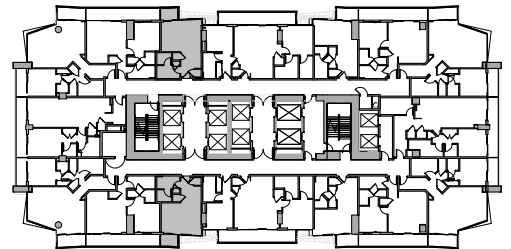

All room sizes and floorplan measurements are approximate and subject to change.

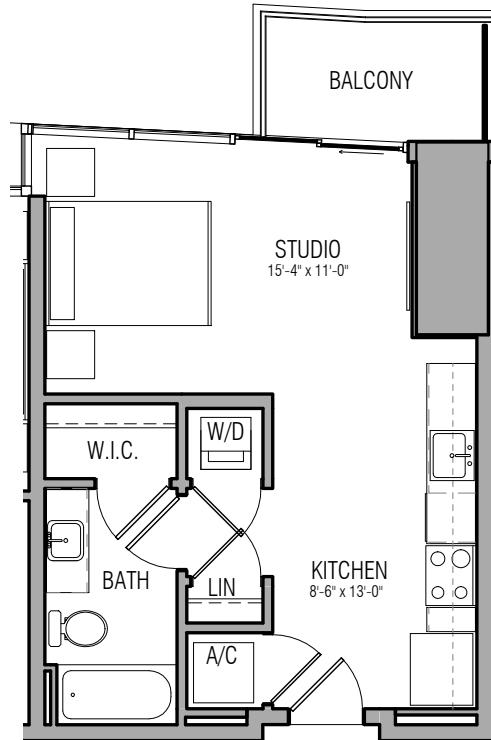

# UNIT S-4

HOTEL RESIDENCE

STUDIO

LEVELS: 36 - 38

INTERIOR: 455 SF

BALCONY: 50 SF

TOTAL: 505 SF

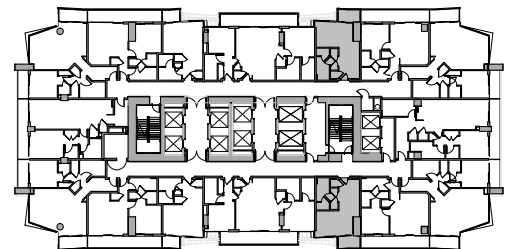

All room sizes and floorplan measurements are approximate and subject to change.

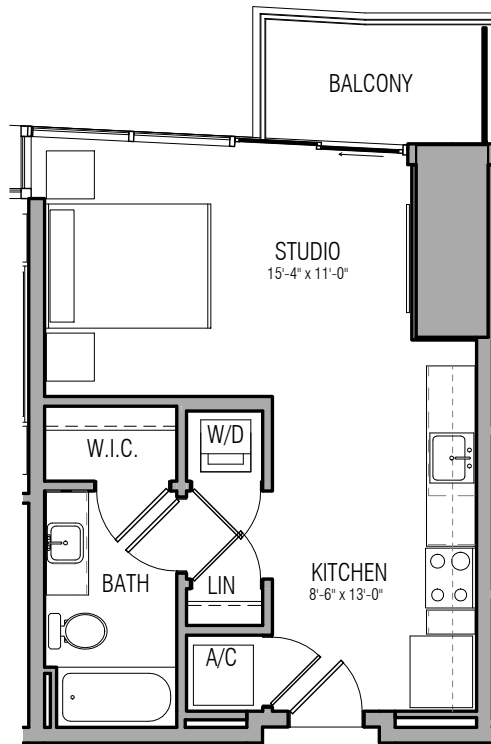

# UNIT S-5

HOTEL RESIDENCE

STUDIO

LEVELS: 39 - 44

INTERIOR: 450 SF

BALCONY: 50 SF

TOTAL: 500 SF

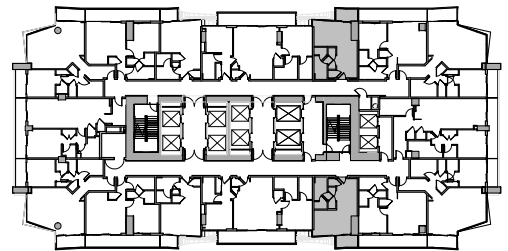

All room sizes and floorplan measurements are approximate and subject to change.



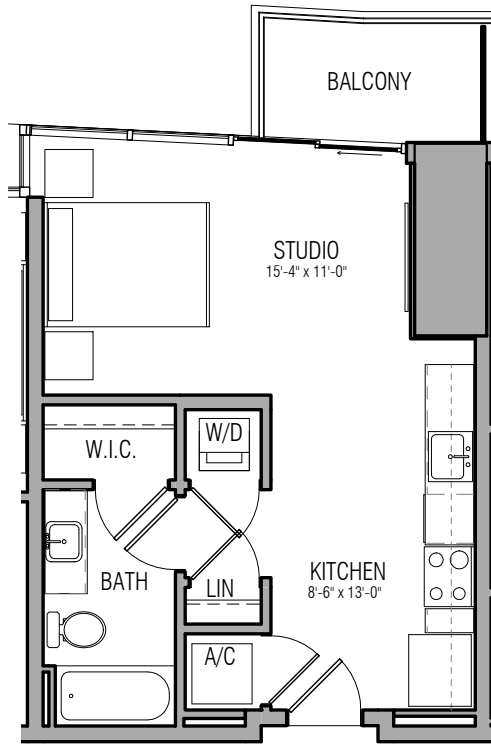

# UNIT S-6

HOTEL RESIDENCE

STUDIO

LEVELS: 45 - 48

INTERIOR: 445 SF

BALCONY: 50 SF

TOTAL: 495 SF

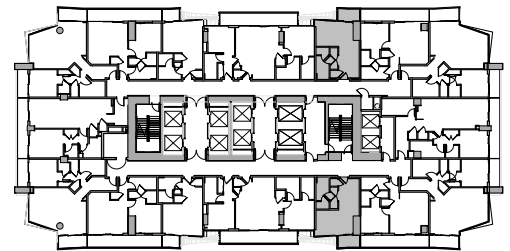

All room sizes and floorplan measurements are approximate and subject to change.

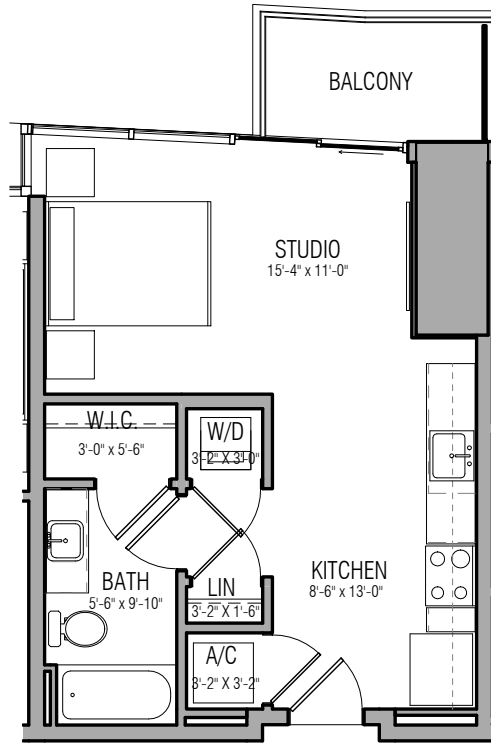

# UNIT S-7

HOTEL RESIDENCE

STUDIO

LEVEL: 49

INTERIOR: 450 SF

BALCONY: 55 SF

TOTAL: 505 SF

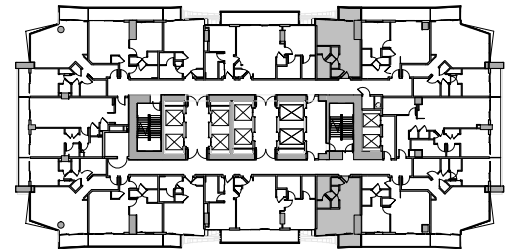

All room sizes and floorplan measurements are approximate and subject to change.